WEATHER FORECASTS

Victoria and Vicinity—Moderate southwesterly winds; fair and mild.

Vancouver and Vicinity—Light westerly winds; fair and warm.

The Daily Colonist.

(ESTABLISHED 1858)

COLONIST TELEPHONES

Advertising ..... Empire 4114
Business Office ..... Empire 4114
Circulation ..... Garden 1812
Job Printing ..... Garden 5241
Editorial Rooms ..... Empire 4111
Social Editor ..... Empire 3311

NO. 173—EIGHTY-THIRD YEAR | VICTORIA, BRITISH COLUMBIA, WEDNESDAY, JULY 2, 1941 | FOURTEEN PAGES

SMASHING ATTACKS MADE BY R.A.F. ON COAST OF GERMANY

Oldenburg and Frisian Islands Heavily Pounded in Daylight Raids—Many Squadrons Take Part in Sweep Over Northern France—Three Large Centres Are Bombed in Night Assault

LONDON, July 1 (CP).—Big Royal Air Force bombers attacked Germany's northwest coast by daylight for the second successive day today, while other bombers and fighters blasted the German-held French coast in great numbers.

A railway freight yard south of Oldenburg, a few miles from Germany's North Sea coast, was bombed, and a big fire was left in the attackers' wake, the Air Ministry announced tonight. The raiders swept low there and machine-gunned barges in a nearby canal. Two British planes are missing from that operation.

Heavy Blenheim bombers attacked the Borkim seaplane base on the Frisian Islands, off the German coast. "Bombs were seen to burst among the hangars and other buildings," an Air Ministry communique said, adding that "strong fighter opposition was encountered and one of our bombers was shot down."

LARGE-SCALE OFFENSIVE

The daylight raids on Northern France were carried out "without incident," the Air Ministry said, after which "this evening a large-scale offensive sweep took place."

It was announced that many squadrons took part in this sweep but that few German planes were sighted and no planes were lost by either side.

Amplifying the Air Ministry's terse description of the raids on France, observers on the Southeast Coast

Continued on Page 2, Column 3

ARMY HEADS TRANSFERRED

General Wavell Goes to India and General Auchinleck To Middle East

LONDON, July 2 (Wednesday) (CP).—Gen. Sir Archibald Wavell, commander-in-chief in the Middle East, was transferred today to the post of commander-in-chief in India, exchanging commands with Gen. Sir Claude Auchinleck.

At the same time, Capt. Oliver Lyttleton, who on Sunday relinquished the post of President of the Board of Trade, was appointed Minister of State and member of the War Cabinet to represent the Cabinet in the Middle East.

The announcement of both changes came from No. 10 Downing Street, official residence of Prime Minister Churchill.

The formal notice said Capt. Lyttleton, as representative of the War Cabinet in the Middle East, "will concert on their behalf measures necessary for the prosecution of the war in that theatre other than the conduct of military operations."

WARTIME APPOINTMENTS

In announcing the new command for Sir Archibald, hero of the British thrust into Libya which destroyed an Italian army last Winter but which was partly nullified by a subsequent German-Italian drive to the Egyptian frontier, it said that "it is understood these are wartime appointments, the duration of which depends upon the military situation."

Sir Claude, who replaces Sir Archibald, has been commander-in-chief in India since January 27. He served in Egypt, Aden, Iraq and Kurdistan during the first Great War and saw active service on India's Northwest Frontier in 1933 and 1935.

Sir Claude, despite his direction of the successful attack on Narvik, Norway, last year and outstanding

Continued on Page 3, Column 6

AIR MINISTER VISITS BRITAIN

Hon. C. G. Power and Prince Bernhard, of The Netherlands, Fly to London

LONDON, July 1 (CP).—Air Minister C. G. Power, sleepless since he left Canada Monday morning, retired early tonight in a West End hotel to get some rest before he starts work on a "heavy agenda which will keep me busy here two or three weeks."

The Air Minister landed at a Northern port after a flight from the Dominion and immediately was launched into a hectic round of activity, starting with a transfer to another aircraft and a flight to this capital with Prince Bernhard of The Netherlands, his companion on the Atlantic trip.

Mr. Power had breakfast in Scotland, a "wash and brush-up," and a quick lunch in London, met the press and then went to Downing Street for the ceremony in which his colleague, Pensions Minister Ian Mackenzie, handed over the "Torch of Victory" to Prime Minister Churchill in the garden of historic No. 10.

MET AT AIR HARBOR

The minister was met at the air harbor in the North by Air Commodore L. F. Stevenson, officer commanding the Royal Canadian Air Force Headquarters in the United Kingdom. He was accompanied from Ottawa by Air Vice-Marshal L. S. Breadner, Air Commodore Harold Edwards and James Sharp, of Quebec City, his secretary.

He said he had a bumpy trip but that it was "much better than a boat trip—and there are no torpedoes in the air."

Mr. Power said he is in Britain to discuss the future of the Commonwealth Air Training Plan.

KILLED BY HORSE AT "DUDE" RANCH

Nova Scotia Woman Pinned Beneath Saddle When Mount Falls Backwards

ASHCROFT, July 1 (CP).—Mrs. Cleo Ewing Miller, fifty-four, Yarmouth, N.S., was killed almost instantly Monday when a horse she was riding reared up and fell backwards, pinning her beneath the saddle at a "dude" ranch near this Interior town where she was spending a holiday with her husband, Hugh S. Miller.

She suffered a crushed chest and internal injuries and died before medical aid could be brought to the scene. On an extended motor trip with her husband, Mrs. Miller had arrived at the ranch only a few hours previous to the accident.

The couple had planned to go to Vancouver from here before returning to their Nova Scotia home.

AGREE TO RECOGNIZE PUPPET GOVERNMENT

SHANGHAI, July 1 (AP).—On the eve of an expected announcement by Japan of her position in the German-Russian war, Germany and Italy and their Axis satellites today granted Japan's request and accorded formal recognition to the Japanese-sponsored Nanking "Government" of China headed by Wang Ching-Wei.

The Axis recognition came amid mounting indication that Japan has cast her lot with Germany against Russia, her old-time Far Eastern rival.

TODAY'S FEATURES

Comics	Page 10
Culbertson on Bridge	Page 8
Editorials	Page 4
Finance	Page 8
John Lardner	Page 9
Radio Programmes	Page 8
"Shipboard Romance"	Page 5
Shipping and Travel	Page 14
Social Notes	Page 6
Sport	Page 9
Theatres	Page 3
Women's Clubs	Page 7

Spends Day in Victoria

RT. HON. W. L. MACKENZIE KING
Prime Minister of Canada, Who Spent the Day Here, Yesterday, in an Inspection of Naval and Military Establishments in This Area.

Prime Minister Makes Tour of Garrisons Here

Rt. Hon. W. L. Mackenzie King Spends Day With Armed Forces in Victoria District—Says New Appreciation Gained of What Canada Is Doing in War—Pleased With Inspection

AVOIDING public functions Prime Minister Rt. Hon. W. L. Mackenzie King spent yesterday in Victoria on a tour of garrison forces of the three armed services in company with Major-General R. O. Alexander, G.O.C. in chief of the Pacific Command.

The Prime Minister inspected a smart honor guard of the Royal Canadian Air Force spent the morning with the Royal Canadian Navy at Esquimalt, and the afternoon with army units in this area; before leaving on the midnight boat for Vancouver, from whence he will return East, via Edmonton.

Dressed in a grey business suit with grey Fédora hat and cane, Mr. King stepped ashore at the Inner Harbor C.P.R. docks at 8.30 a.m., half an hour ahead of his announced schedule, thereby missing a crowd of several hundred people who gathered later to extend their welcome. A dock constable and a uniformed officer of the city police force saluted as he stepped ashore.

Continued on Page 3, Column 5

R.A.F. PLANES BOMB TRIPOLI

Big Italian Ship Among Targets Hit—More Prisoners Taken in Ethiopia

CAIRO, July 1 (CP).—Punishing raids by the Royal Air Force on Tripoli, capital of Italian Libya, in which a 20,000-ton Italian ship and other vessels were hit by bombs, were announced today by the R.A.F. Middle East Command.

The announcement came shortly after the military communique announced a new blow to Italy's African Empire—the surrender of three general officers and more than 2,000 Italian soldiers in Ethiopia.

Local gains were reported in the Damascus region of Syria. There was no change in the military situation in Libya.

BEING REINFORCED

VICHY, July 1 (AP).—The British and Free French forces in Syria were reported here tonight to be bringing up heavy reinforcements in all sectors, apparently in preparation for a general offensive.

The French military communique tonight said: "In all sectors British reinforcing elements are in contact with our positions. Their aviation is showing itself extremely active."

HOPES NOT TO HAVE TO FIGHT

Roosevelt Hastens to Explain Limited Significance of His Words

HYDE PARK, N.Y., July 1 (AP).—With a firmness undiminished by the latest phases of the war, President Roosevelt voiced once again today a hope that the United States can keep out of the conflict.

Certainly Americans—and he included himself in his statement—are all against war just as they are all against sin, he said.

Yet, with the caution with which he always has appraised publicly American chances of keeping out of the fighting, the President did not go so far as to say he believes the United States can remain at peace.

ONLY A HOPE

In fact, he went to some pains at a press conference to make it plain that he was voicing only a hope, as he has done many times before.

His words attained a measure of extra significance from the fact that some critics have been contending the Administration is nudging the country toward active participation in the war and some Administration officials have been urging greater and more effective aid for foes of the Axis, including use of the navy.

Mr. Roosevelt was asked whether he approved the recommendation of Navy Secretary Frank Knox, in a speech at Boston last night, that United States warships be employed to clear the Atlantic for delivery of war aid to Britain.

The President said merely that he did not think there was any comment.

Beautiful Sunshine Prevails as Holiday Is Observed in City

Weather Man Smiles on Victoria and Thousands of Citizens Enjoy Dominion Day Here—Beaches and Picnic Grounds Are Crowded

BEAUTIFUL sunshine, a clear blue sky and a gentle tempering breeze provided the ingredients that contributed to an ideal holiday for thousands of Victorians as they yesterday observed the anniversary of the signing of Confederation on July 1, 1867.

With the thermometer hovering around 74 degrees, the holiday was an ideal one for picnicking, swimming and boating.

Beaches and lakes adjacent to the city were crowded with boys and girls and their parents. Many businessmen took advantage of the holiday to try their hand at salmon fishing or play a round of golf.

Victoria had the honor, too, on this day, which commemorated the uniting of the provinces, of welcoming the Prime Minister of Canada, Rt. Hon. W. L. Mackenzie King.

Continued on Page 5, Column 3

Army Called When Stores Are Looted In Uruguayan City

TRINIDAD, Uruguay, July 1 (AP).—Authorities called for the army to maintain order today after a mob looted German and Italian stores and burned their merchandise in the streets. They acted in retaliation for the shooting of anti-totalitarian students at an Italian Red Cross benefit in Durazno, Sunday, when a bystander was killed.

KING WITH CANADIANS

His Majesty Visits Troops in England on Dominion Day

SOMEWHERE IN ENGLAND, July 1 (CP).—Canadian soldiers overseas today celebrated the Dominion's seventy-fourth birthday in traditional style with a visit of the King to the First Division highlighting a programme of sports events and regimental parties.

His Majesty presented colors to Alberta and New Brunswick First Division regiments in a colorful and historic ceremony at the tree-encircled parade ground of a famous British Guards unit.

HISTORICAL EVENT

For the first time in history the Sovereign presented colors to Canadian regiments in this country.

His Majesty, expressing pleasure at spending the day "among my Canadian troops," told the men:

"Your two regiments perpetuate no less than seven battalions of the Canadian Expeditionary Force which a quarter of a century ago went out to win immortal fame under the inspired leadership of Byng and Currie.

"The tradition then established and the high honor which then was won also are perpetuated in the colors I have presented to you. I am very proud to do so, for I know you will ever hold them safe and will sustain the great ideals of which they are the symbol."

CHIEF FUNCTIONS

The presentation ceremony and the First Division field day were the chief events of the Dominion Day holiday which was observed generally throughout the corps.

Continued on Page 2, Column 6

RUSSIANS ASK AMERICAN HELP

United States Prepares to Do Utmost to Meet Request

WASHINGTON, July 1 (AP).—The United States prepared to do its utmost tonight to comply with an official Russian request for help in rushing supplies to the embattled Soviet Union.

Sumner Wells, the acting Secretary of State, disclosed that the Russian Ambassador, Constantin Oumansky, presented the request yesterday. It has been forwarded, he added, to all the interested governmental departments.

Since Russia is a belligerent in the war, and such information might come under the heading of data useful to Hitler's armies, Welles declined to say what weapons or other articles were on Oumansky's list.

Oumansky merely said that he had discussed with Welles the "placing of new and substantial orders" in this country. Authoritative sources said the orders would not be a part of the American-lease-lend programme, but would be "strictly business transactions," with payment being made by the Soviet Government.

It was also disclosed that Vischeslav M. Molotov, Soviet Foreign Commissar, had expressed his thanks last Sunday for assurances recently given by President Roosevelt and Welles that all possible aid would be extended to Russia. Molotov voiced his appreciation to Laurence A. Steinhardt, American Ambassador to Moscow.

Earthquake Loss Placed At $50,000

SANTA BARBARA, Cal., July 1 (AP).—Santa Barbarans cleaned up today the debris left by a minute-long, rolling earthquake that started at 11:52 o'clock last night, with estimates of the damage running up to $50,000. Another shock, which did no damage, was felt at 3:56 p.m. today.

The earthquake sent residents, many pyjama clad, into the streets. Some women screamed, others dropped to their knees in prayer. Bricks tumbled from some buildings, one big structure cracked noticeably.

RUSSIANS HOLDING FIRM ALONG FULL LENGTH OF BATTLE LINE

Heavy Losses Inflicted on Germans on Minsk and Other Fronts—Lwow Evacuated for Fear of Flanking Threat—Main German Push Is Stemmed by Vigorous Counter-Attacks

Germans Claim That Naval Base at Riga Is Captured

MOSCOW, July 2 (Wednesday) (AP).—Red army troops supported by a tremendous artillery barrage have checked the German invaders of Russia on the Minsk front with heavy losses, the Soviet Information Bureau stated today in announcing a series of defence successes against numerically superior foes from Murmansk to Southern Poland.

Lwow, Poland, hotly contested almost since the German invasion began June 22, finally was evacuated by Russian forces, the information bureau announced. The city's loss previously had been announced as occurring Monday, due to a Hungarian flanking threat, but later this was said to have been premature.

Elsewhere, all up and down the great battle line, the Russians said they were holding firm, although exact locations were not specified.

Large German losses in man power and equipment took place everywhere, particularly around Minsk, capital of white Russia, and Luck, in Southern Poland, the communique said.

TANKS DESTROYED

At one unidentified point on the front, fifty German tanks were destroyed, the Russian communique said.

At another point, the Red Air Force spied a German tank force in a forest clearing, dispersed it with bombs, and left dozens of tanks disabled.

This exploit was credited to dive bombers, a type of plane with which the Germans have scored many successes in previous campaigns, and was said to be all the more notable because the dive bombers simultaneously had to fight off a squadron of Messerschmitt fighter planes.

In the Dvinsk sector the story was the same: Heavy German losses inflicted by Red Army forces barring the Nazis' path over the Western Dvina River. There the German infantry was in support of the tanks, however.

ON FINNISH FRONT

On the Finnish front, big battles raged in two areas: Kaklaalmi on the Karelian Isthmus and Murmansk, the Russian Arctic port. In both cases the Finnish-German attackers were stopped, the Russian announcement said, although they were far superior in numbers to the Russian defenders.

The Russian communique heaped scorn on the Rumanian forces on the Bessarabian front, saying they had been unable to gain and that Rumanian generals "duped by Hitler were cruelly disillusioned."

The Russians reiterated the charge that the Rumanians had been sent into battle ahead of German units, to face certain death, with German

Continued on Page 2, Column 3

Commanders-In-Chief Exchange Posts

GEN. SIR ARCHIBALD WAVELL

HAS been transferred from the Middle East to India as Commander-in-Chief. Gen. Sir Claude Auchinleck goes from India to succeed General Wavell.

BULLETINS

SINK FINNISH SHIP

HELSINKI, July 1 (AP).—The Foreign Office said tonight the Finnish freighter Pluto was intercepted by British warships while en route from North America to Petsamo with a cargo of grain, and then bombed by German planes and sunk. The sinking occurred, the announcement said, while the 3,496-ton ship was being escorted toward Kirkwall by British ships. British comment was not immediately available.

CUTS CAR MILAGE

LONDON, July 1 (CP).—The British Government has decided to reduce by one-sixth the gasoline ration for private citizens, cutting motoring per car from about 200 to 165 miles a month, it was reported authoritatively today.

CAPTURE CHUTISTS

STOCKHOLM, July 1 (AP).—German parachute troops were reported in dispatches reaching Stockholm to have landed at a Russian naval base at Baltiski, Estonia, today. The dispatches said all were captured. Baltiski, opposite Hanko on the Finnish shore, guards the south side of the entrance to the Gulf of Finland, sea approach to Leningrad. Russians were said to be forming patrols of boys and girls to spot parachute troops.

TRADE WITH FRENCH

WASHINGTON, July 1 (AP).—Sumner Welles, acting secretary of state, announced today the resumption of trade between the United States and French North African colonies. Two French vessels now in American ports will sail soon, Welles said, carrying products needed by Morocco, Algiers and Tunisia, and two French vessels now at Marseille will sail from there with various raw materials needed for defence production here.

GOVERNOR OF BARBADOS

LONDON, July 1 (CP).—Sir Henry Grattan Bushe, legal adviser to the Colonial and Dominions Offices, was appointed Governor and commander-in-chief of Barbados, British West Indies, today. He succeeds Sir John Waddington.

ACCIDENT MARS DOMINION DAY

Arthur Ault, Seventeen, Is Drowned While Swimming At Esquimalt Lagoon

Arthur Ault, seventeen years of age, who came to Victoria one year ago from Edmonton, was drowned yesterday afternoon at 2 o'clock in the Esquimalt Lagoon. At a late hour last night his body had not been recovered.

Young Ault, according to eye-witnesses, was on the rock island in the middle of the lagoon with five companions. Their boat drifted about 100 feet away and Arthur swam after it. He was not a strong swimmer and when but a foot from the craft, went under in about fifteen feet of water.

Provincial Police, under Sergeant Arthur Johnson, conducted dragging operations with the assistance of two cutters and two whaleboats manned by sub-lieutenants from H.M.C.S. Royal Roads. Although the men dragged all afternoon and on into the evening they were unable to locate the body.

STRONG TIDE

A strong tide and a stiff breeze added to the difficulties of the searchers. In many spots the water was so shallow that the craft conducting searching operations went aground. At no place is the lagoon thought to be more than thirty feet deep.

Arthur resided with his aunt, Mrs. J. A. Moor, 2842 Colquitz Avenue, but at the time of the mishap was staying at a Mrs. Hamilton's Summer cottage on the spit.

He is survived by his mother, Mrs. E. Gibbons, in New Westminster; his father, Harold Ault, who is employed by the C.N.R. in Edmonton, and one sister, Madeleine.

The young victim had been employed by K. Hemsworth, contractor, and was a cement finisher. He played baseball for the Tillicum Club in the junior league.

Fire Destructive To Ontario Club

TORONTO, July 1 (CP).—Firemen battled a two-alarm fire on the top floor of the Ontario Club, sessional home of many members of the Ontario Government, for more than six hours early today. An official of the club, which is situated in downtown Toronto, tentatively estimated damage at about $100,000.

Thirty-Six Persons Lose Lives in Wreck Of Pleasure Cruiser

Boat Believed to Have Been Shattered by Powerful Explosion—Nine Bodies Recovered From Waters of Casco Bay, Maine

HARPSWELL, Me., July 1 (AP).—While searchers sought still other bodies in fog-choked Casco Bay, evidence piled up tonight that a "very powerful explosion" shattered a forty-four-foot cabin cruiser, The Don, taking the lives of all of her thirty-six picnic-bound passengers. Nine bodies had been recovered at nightfall.

As the last hope vanished that any might have survived, Lieut. Thomas J. Sampson, of the coast guard, said there was "no question of fire and a powerful explosion" aboard the pleasure-craft sometime last Sunday.

The first bodies found were those of six women and two men. One was that of Capt. Paul Johnson of the Don, an East Harpswell fishing veteran, who had sailed the bay from boyhood. Apparently he had floated for hours on a trawl keg he had lashed under his arms before he succumbed.

The Don, with its party of fifteen women and twenty men and boys—most of them prominent in the business and professional life of Rumford and Mexico, adjacent papermill towns in Western Maine—left Dyer's Cove, on Great Island, Sunday morning, bound for Monhegan, a lonely island forty miles to the eastward and well out in the open Atlantic.

CANADIAN GETS COVETED AWARD

Distinguished Flying Cross Goes to Acting Squadron Leader Thompson, Perth

LONDON, July 1 (CP).—Acting Squadron Leader J. R. Thompson, of Perth, Ont., attached to Royal Air Force Squadron 139, operating in the Middle East, has been awarded the Distinguished Flying Cross, it was announced tonight.

The cross was awarded Thompson for his conduct in leading a flight safely to its base without the aid of navigational equipment after an attack on a convoy last May.

The Air Ministry, describing the action in which he took part, said it was the "most thrilling air episode of the war," and that the dramatic exploit occurred during an attack on a large convoy west of Lampedusa Isle between Malta and Tunis.

ROAD IS STREWN WITH CASUALTIES

Twelve Are Seriously Injured When Two Cars Collide on Tacoma Road

TACOMA, July 1 (AP).—Twelve persons were seriously injured last night when two cars side-swiped each other on a highway south of the city. State and county patrol cars, answering a call shortly after midnight, reported they found the road strewn with injured persons.

One car contained six soldiers from McChord Field. All were taken to the McChord Field Hospital and three were reported to be in critical condition today.

The other car, driven by Ernest Leitner, of Tacoma, contained six passengers, all of Tacoma. Five were seriously injured.

Torch of Victory Is Presented at London To Prime Minister

Churchill Tells Canadian Pensions Minister That Hitler and His Villains Will Be Delivered To Their Doom and Shame

LONDON, July 1 (CP).—Pensions Minister Ian Mackenzie today presented to Prime Minister Churchill Canada's golden "Torch of Victory" in a brief Dominion Day ceremony in the little garden of historic No. 10 Downing Street.

Mr. Mackenzie presented the torch as a symbol of Canada's "unrelenting determination that never shall we flag—or fail—or falter in this conflict." The Prime Minister accepted it as an "impulse of the great effort Canada is making."

The torch was standing on the lawn when Mr. Churchill, accompanied by his secretary, Brendan Bracken, and carrying the inevitable cigar, approached from a ground-floor door. Hon. Vincent Massey, High Commissioner, introduced the Canadians in the party.

CANADA'S DETERMINATION

Mr. Mackenzie, towering over Mr. Churchill, told of the torch's meaning, related its flight across Canada, and consigned it to Mr. Churchill's keeping as signifying Canada's determination "to be with our beloved Motherland to the very end of the road."

"To your strong hands we give it now," the Canadian minister said. "With it is the united pride of our Canadian people in you and in your strong, illustrious leadership."

Mr. Churchill, in accepting the torch, said: "I am much affected by the kindness and messages you bring me and by the emblem which has been carried so far over land, through the air and over the sea.

"It is come here to present another impulse of the great effort Canada is making in all these months and years of storm.

"I cannot thank you enough for all you have said about me, which I shall labor to deserve without any expectation of achieving such high results.

DEPENDS ON ENEMY

"The end may be far off. We cannot tell. It depends on the enemy. How long he will resist we cannot tell. How long that wicked man will torture and afflict nations, how often or in what directions he will set his murder machine in motion we cannot tell.

"One thing we are assured. He and his villainous crew will be delivered to the doom and shame which is their due, and we ourselves shall have the honor of having had something to do with it."

HOLDING FIRM ALONG THE LINE

Continued from Page 1

machine-guns trained on their backs to make sure they did not falter.

SUBMARINES SUNK

This southernmost front apparently was the quietest of all. It was stated, however, that Russian planes again bombed Constanta, Rumania's Black Sea port, and there were reports that seven German submarines had been sunk in the Black Sea and the Baltic.

The biggest Nazi thrust continued to be concentrated in the central area.

The main German push to the south and east of Minsk, a drive which the Russians said was by "superior enemy forces," reached the vicinity of Dobrulsk, poised to wheel northeast with other columns striking at Moscow or south down the Dnieper River basin into the Ukraine.

ADVANCE STEMMED

In that bitter sector the advance of Nazi tanks was stemmed, the communique said, by heavy Russian counter-attacks.

In the Minsk and Dobrulsk zone, every weapon of the Red armory—infantry, artillery, tanks and the air fleet—was thrown into a mighty struggle to hold the line.

To the north, the Germans were acknowledged to have brought up fresh troops in the region of Dvinsk for the march against Leningrad, Russia's second city, and Red bombers were in continuous and heavy action in an effort to break up an apparently growing German concentration.

RIGA CAPTURED

BERLIN, July 1 (AP).—The German High Command tonight announced the Soviet naval base at Riga, capital of Latvia, was captured by the German Baltic armies today and claimed other Nazi forces penetrated deep into the central Red front.

Riga is a city of more than 375,000 inhabitants.

It was captured, said a communique, after two days of fighting by forces which had overrun Mitau, forty miles to the southwest.

At the Russian centre Nazi motorized troops, it was claimed, had reached the Berezina River on the way to Moscow and military spokesmen boasted that the Red armies were being broken by enormous Russian losses.

The capture of Riga, into whose southwestern suburbs German troops had fought their way as early as June 29, was declared to have established a solid Nazi front southeast to Dvinsk.

TWO-DAY ATTACK

The German Air Force was said to be striking at Russian communications and the Nazis claimed it had made a two-day attack on Smolensk, railway centre 200 miles east of Minsk on the main road to Moscow. In the South the Germans claimed their air force had interrupted traffic on the railway between Odessa, Black Sea port, and Taronpol, in the Ukraine.

The Nazis also claimed that on the Polish front Red troops were in flight eastward on both sides of Lwow, base of a drive on the Russian Ukraine, and that an unstated number of Soviet divisions were surrounded behind the town itself.

Late dispatches claimed the destruction by aerial bombs of five freight trains, a munitions train, eight guns and several hundred trucks.

PROTECTED BY FORTS

Russian forces surrounded between Bialystok and Minsk have the protection of heavy forts, German radio reporters said. As a result the brunt of the fighting is waged by infantry at close quarters supported by light and heavy artillery and howitzers.

In order to win ground and close the jaws of the trap, German infantry stormed the Russians repeatedly but just as often had to fight off counter-attacks, the reporters said.

SMASHING ATTACKS MADE ON GERMANY

Continued from Page 1

told of attacking planes being so numerous that they made a tremendous continuous noise as they flew out to sea. As they unloaded their bombs the ground began to shake on the English coast from the terrific explosions.

English coastal residents said that in the evening raids the sky was filled with the roar of many aircraft for hour after hour, with the crash of explosions almost continuous.

In this now-steady attack on German and German-occupied territory R.A.F. bombers Monday night assaulted German war plants in the Ruhr and Rhinelands again, and the Air Ministry reported that many big and damaging fires were set.

Hit were Cologne, Duesseldorf and Duesselberg. Four British bombers were lost.

Old Bill Goes East - By Capt. Bruce Bairnsfather

—The Bell Syndicate, Inc.

"Well, what about Lawrence o' Arabia? 'E blinkin' well knowed what 'e was doin', didn't 'e!"

HEAVY ATTACKS ARE DESCRIBED

Defence Services Doing Wonderful Work, Letter From Liverpool States

Some idea of the savagery of Nazi aerial attacks upon non-military objectives and the high British morale that meets them, is given in a letter received by Miss G. E. MacDonnell, 238 Beechwood Avenue, from a friend living in Waterloo, Liverpool, England.

"When I wrote last," the writer says, "I seem to remember saying how awful the raids were. From experience since then I can say that at that time we had not suffered a 'real' raid. Our first real 'blitz' was just before Christmas, when we had two raids lasting twelve hours. After that we had on the average one bad raid a month until last week.

CITY MUCH ALTERED

"Friday reached what we considered 'blitz' proportions, but Saturday was equal to about five 'blitzes' of the Christmas standard. I certainly did not expect to see the light of day that time. This did not satisfy Jerry, however, and we had to endure seven nights of raiding. If you were to arrive by ship from Canada, there is every probability that you would get lost, the landscape of the city has changed so much.

"One night in March, the block containing Robinson & Cleaver and Phillips, Son & Nephew was burned down. Last week Lord Street, between Paradise Street and South Castle Street, was burned down. Lewis' and Blacklers are no more. The Museum is burned out, as is India Buildings, and a number of other large blocks in Water Street and the surrounding business quarters.

DO SPLENDID WORK

"Wonderful work has been done by all the defence services. The organization was magnificent. Going into town on Monday morning, I saw fire pumps from all over Lancashire and Yorkshire, from Nottingham and even from Tottenham and Wembley, all on the spot within twenty-four hours of the main attack.

"The Pioneers have laid an intricate system of emergency water pipes for fire fighting in a matter of hours. The engineers are now busy blowing up unsafe buildings, and every day the public services improve. The work of all those concerned with repairing the essential services is beyond reproach, while the work of the firemen is beyond praise. Every one of those men is worthy of a V.C. for the work he has done.

LAND MINES

"For ourselves, we have sustained superficial damage due to land mines. I don't know if you have heard of these land mines . . . Don't confuse them with the army mines used for blowing a tank over. These things vary in length from eight to twelve feet. They are about three feet in diameter, and are dropped by parachute, so that we hear nothing until there is a terrific explosion and the house shakes.

"The mine usually completely destroys about twenty houses, renders 100 uninhabitable and damages about another 200. We have had five of these terrible things within a quarter of a mile of us, and a number of bombs, but we seem to bear a charmed life. The docks have been hit, but ships still come in and go out, the letter concludes.

Tom Cornish Passes Away In Hospital

There passed away at the Royal Jubilee Hospital on June 29, after a long illness, Tom Cornish, aged sixty-seven years, a native of England and a resident of Victoria for thirty-one years, his late residence being 1782 Fairfield Road.

Mr. Cornish was foreman electrician at the Naval Dockyards during the first Great War, and a member of the Naval Veterans' Club. He is survived by his widow and one son, Dutor Cornish, at the family residence, and one daughter, Marion, residing in California.

The remains are resting at the Thomson Funeral Home, pending funeral arrangements, which will be announced later.

KING WITH CANADIANS

Continued from Page 1

Their Majesties had luncheon with Lieut.-General A. G. L. McNaughton, commander-in-chief of the Canadian Corps, and Major-General G. R. Pearkes at First Division headquarters.

They also witnessed some of the sports before leaving amid cheers of thousands of Canadians and townsfolk who decorated the streets, their homes and the stadium with bunting for the occasion.

WON FOUR EVENTS

Mrs. Pearkes presented prizes to winners of sporting events. Four went to Pte. Tony Williams, of Winnipeg, who won the 440, 880 and the broad jump, and captained the one-mile relay team.

Mrs. McNaughton presented the corps soccer championship trophy won earlier in the year by Albertans from the 1st Ammunition Company of the R.A.S.C.

Guests who sat in the flag-bedecked stands included the Earl of Bessborough, former Governor-General of Canada, and the Countess of Bessborough. They also attended the morning ceremony.

SUN-RAYS FOR AIRMEN

LONDON (CP). — Lord Nuffield, wealthy motor magnate, has provided facilities for sun-ray treatment to night air fighters who have to rest in darkened rooms by day and are deprived of normal sunshine.

DEATH TAKES CENTENARIAN

Joseph Haire, Edmonton's Oldest Citizen, Passes Away at 105

EDMONTON, July 1 (CP).—Joseph Haire, Edmonton's oldest citizen and a resident of Canada since 1862, died at his home last night. He celebrated his 105th birthday last March 17.

Mr. Haire, who came to Canada from Ireland, migrated to Alberta in 1902, three years before the province was incorporated with other provinces of the Dominion. He had been in failing health for the past year and had been unable to venture outdoors since last Fall.

He died in his sleep.

Mr. Haire had lived with his eldest daughter, Mrs. Pete Smith, for the past few years and spent most of his time reading. At his last birthday party, he sat up to welcome many guests who went annually to extend congratulations.

SOMETHING FOR EXCITMENT

Up till his 105th birthday he had always done something "for excitement," and on his 103rd and 104th birthdays was taken for an airplane ride as a birthday present.

Mr. Haire was married in Ontario in 1871 to Miss Martha Hume, of Watford, Ont., and came to Alberta after living in Manitoba. He was a member of the Canadian Volunteer Force which repulsed the Fenian raiders seventy-one years ago.

The father of four sons and seven daughters, grandfather of thirty-five and great-grandfather of fourteen, he always led a simple life and never took an active part in sports or politics. He was born and reared in the County of Armagh, south of Belfast, and came to Canada by sailing vessel in 1862. His wife died in 1936, two weeks before the couple would have celebrated their sixty-fifth wedding anniversary.

Capt. H. E. Reid Is Made Commodore

OTTAWA, July 1 (CP).—Announcement of the promotion of Captain H. E. Reid, deputy chief of the naval staff at Royal Canadian Navy Headquarters, to the rank of commodore, was made tonight.

Commodore Reid, a former officer commanding the Canadian Atlantic Coast, is a war-tried veteran of the Canadian navy and a native of Portage de Fort, Quebec. He was born in 1897 and entered the Royal Naval College in 1912.

LORD PARMOOR DEAD

LONDON, July 1 (CP).—Lord Parmoor, eighty-nine, father of Sir Stafford Cripps, British Ambassador to Soviet Russia, died last night at his home in Buckinghamshire. He was leader of the House of Lords and Lord President of the council from 1929 to 1931.

SCURRAHS JULY CLEARANCE NOW!

Longines Watches
Longines is a name famous the world over for accuracy—styling—quality.
FOR LADIES

ORION: 14k solid yellow gold case, 17 jewels $80.00
Use Our Budget Plan
F. W. FRANCIS
JEWELER - 1210 DOUGLAS ST.

Dollars in Your Pocket by Savings on Food When You Own
A CROSLEY Refrigerator
Make Your Payments as You Yourself Are Paid
C. J. McDowell
1000 DOUGLAS STREET

HEAR TODAY With a Western Electric Audiphone
Victoria Hearing-Aid Co
Batteries and Repairs for All Makes
210 Pemberton Bldg. R. S. B. TYE

As the Politicians Say:
LET'S LOOK at the RECORD
When the sales of any one make of Automobile are AWAY OUT AHEAD OF ALL OTHERS it is surely just common sense to find out why—before YOU do anything about a new car. Here are the official Government Registration figures for total Passenger Car Sales in Canada and the U.S. for January through April, 1941. The percentage total means the percentage of all makes of cars sold.

CHEVROLET
No. of Cars 378,155
% of Total 24.61

2nd CAR
No. of Cars 239,838
% of Total 15.61

3rd CAR
No. of Cars 188,078
% of Total 12.24

WILSON & CABELDU
CHEVROLET
HEADQUARTERS

Preserve Now!
Get an early start this year, and you'll be glad you did so. We can supply you with all you require for preserving. You will need sealers, clamps, lids, rubber or metal rings, etc. Our stock is complete. Our prices reasonable.
COAST HARDWARE
1418 DOUGLAS STREET

GET A $100 LOAN
Repay $7.78 a month
No Endorsers Required
Loans made on furniture or auto. No credit inquiries of friends or relatives. Prompt attention to all applications.

Cash Loan You Get	Choose a monthly payment plan: 4 payments	8 payments	12 payments	15 payments
$ 50	$ 7.86	$ 4.10	$ 2.84	
50	13.13	6.83	4.73	
80	21.01	10.92	7.56	
100	26.26	13.65	9.46	$7.78
125	32.83	17.06	11.82	9.73
150	39.39	20.48	14.18	11.67
200	52.52	27.30	18.91	15.57
300	78.79	40.95	28.37	23.35

Other loans up to $500 available
Instalments based on prompt repayment and include charges of 2% per month as authorized by the Small Loans Act, 1939. We guarantee there is nothing else to pay. Phone, write or call to apply. No obligation if you do not borrow.
HOUSEHOLD FINANCE Corporation of Canada
Established 1879
Second Floor, Central Building
620 View St., at Broad
E-4-8-6 4185—VICTORIA, B.C.
W. D. Brewster, Manager

HOSIERY

Supersilk 3-Thread Chiffon
$1.15
Shades Include Knotty Pine, Bali Beige, Aloha Blush, Samoa Beige and Moonstone
B. M. Clarke 711 YATES STREET

MACDONALD'S
BUY TODAY Save EVERY WASHDAY
GENERAL ELECTRIC WASHER

Buy a G-E Washer today, and get big savings every washday. Savings in time, labour, and laundry bills. Come in and see these fine G-E Washers today. Budget terms.
MADE IN CANADA
LIBERAL TERMS
TRADE-IN ALLOWANCE
MACDONALD
DOUGLAS ELECTRIC LTD. EMPIRE 101

Faithful flavor

You'll enjoy serving this rich lusty tea . . . and think of the savings!
Even 18th century craftsmen felt the cultural influence of tea. During Queen Anne's reign they designed the graceful pear-shaped teapot, still widely used.
A lasting tradition . . . much like the zesty rich flavor of Canterbury Tea. In every choice leaf of this luxury blend you get the same true goodness, the same superb quality made famous in the teas of yore!
Yet compare Canterbury's thrifty price! By ordering direct from the importer your grocer saves you money. And how protective, how handy you'll find the new rigid carton!
Don't miss it! Canterbury Tea is so good it's guaranteed to please the entire family!
Canterbury TEA
SOLD BY SAFEWAY STORES, LTD.

Today and Thursday
"THE PICK OF THE WEEK'S ENTERTAINMENT!"
A Thrill-Laden Thundering Romance of Youth Taking to the Skies
As 12:37, 3:33, 6:00, 8:55
I WANTED WINGS
WITH RAY MILLAND, WILLIAM HOLDEN, WAYNE MORRIS, BRIAN DONLEVY, CONSTANCE MOORE, VERONICA LAKE
A FAMOUS PLAYER THEATRE
PLUS Popular Science AND "Little Mole" Colored Cartoon
Capitol

Today and Thursday
Dagwood Gives Up Moping . . . To Have a Fling at Eloping!
THE BUMSTEAD'S LATEST ADVENTURE!
"BLONDIE PLAYS CUPID"
WITH Penny Singleton, Arthur Lake, Larry Simms
AND! Unmasking Secret Foreign Agents!
"THE PHANTOM SUBMARINE"
With ANITA LOUISE, BRUCE BENNETT
A Famous Player Theatre
DOMINION

More Hilarious Than "Road to Singapore"
As 1:00, 3:30, 6:10, 9:20
BING CROSBY, BOB HOPE, DOROTHY LAMOUR
IN "Road to Zanzibar"
ENDS TODAY
EXTRA THRILLS! ADVENTURE! WILLIAM BOYD in "BORDER VIGILANTES"
A FAMOUS PLAYER THEATRE
ATLAS EMP. 3211

ENDS TODAY! FUNNIEST NAVY COMEDY YET!
BOB HOPE
Betty Grable • Martha Raye
'GIVE ME A SAILOR'
FASCINATING, TANTALIZING AND DANGEROUS!
BETTE DAVIS IN 'DARK VICTORY'
George Brent • Humphrey Bogart

THURSDAY! YORK
All Taxes Included! 15c 1-4; 20c 5-8
AIR COMEDY SPECTACLE!
NEW THRILLS TO TOP TRACY'S GREATEST!
SPENCER TRACY
In HOWARD HUGHES' "SKY DEVILS"
WILLIAM BOYD • ANN DVORAK
LAUGH! At the Air Rookies and Their Cock-Eyed Frauks!
THE WOMAN BEHIND REUTERS?
The Man of a Million Headlines!
EDNA BEST SHARES THRILLS WITH Edward G. ROBINSON in A DISPATCH FROM REUTERS
NIGEL BRUCE • EDDIE ALBERT
JAMES STEPHENSON

PLAZA NOW SHOWING
TRULY A GREAT DOUBLE PROGRAMME
Brian AHERNE, Kay FRANCIS
The MAN WHO LOST HIMSELF
HENRY STEPHENSON, S.Z. SAKALL, NILS ASTHER, SARAH PADDEN, DOROTHY TREE
Richard ARLEN, Andy DEVINE
in MUTINY IN THE ARCTIC

CADET
EXQUIMALT ROAD
ENDS TODAY
More's Grand Entertainment for You
"LOVE THY NEIGHBOR"
JACK BENNY, FRED ALLEN, ROCHESTER
PLUS
"MAISIE WAS A LADY"
ANN SOTHERN, LEW AYRES
ADDED — DISNEY CARTOON — NEWS
Adults, 25c; Children, 10c — Plus War Tax

RIO
ENDS TODAY • THE CIRCUS HAS COME TO TOWN!
HENRY FONDA • DOROTHY LAMOUR
— In — "CHAD HANNA" IN TECHNICOLOR
Plus— EAST END KIDS— "PRIDE OF BOWERY" With BOBBY JORDON
12:30-2:00 12c • 2:00-7:30 18c
INCLUDING TAX

PHONE E4224
OAK BAY
MARLENE DEITRICH, JOHN WAYNE
"SEVEN SINNERS"
YOUR RADIO FAVORITES—THE "ALDRICH FAMILY"
"LIFE WITH HENRY"
Starring JACKIE COOPER • HEDDA HOPPER
Show Starts 6:30—July 1 Continuous From 2 P.M.
Adults, 30c • Children, 12c

First Field Gun of Type Dedicated to Service of Country

Twenty-Five Pounders Now in Production at Sorel, Quebec—Three Ministers Take Part in Ceremonies Held at Factory

SOREL, Que., July 1 (CP).—The first twenty-five-pound field gun and carriage to be produced in Canada was formally dedicated to the service of the country today by Justice Minister Lapointe in the presence of Government officials, army officials and several hundred prominent civilians.

The Justice Minister dedicated the gun, one of six ready to be turned over to the Canadian army, after declaring that Canadians must "put aside anything that might be an obstacle" in the path to victory.

Mr. Lapointe said that "when a nation is at war, the duty of its citizens, all its citizens, is to win that war."

Mr. Lapointe spoke after Defence Minister Ralston, who flew here from Ottawa for the ceremonies, said that the gun being dedicated was a piece of equipment "that will render great service in the battle of freedom." It would also help, he said, in "the task of seeing that this man Hitler is met, defeated and overwhelmed so that peace and liberty may reign in the world."

PAYS TRIBUTE TO WORKERS

The workers in war industries at Sorel, about forty miles northeast of Montreal, are a "great credit" to the French-Canadian race, he said.

The Defence Minister said that the six guns which are ready for use will be turned over to Canadian camps for training purposes. Later, others will be sent to England.

Before Mr. Ralston's address, Hon. C. D. Howe, Minister of Munitions and Supply, said that "until the day of victory dawns, the workmen of Sorel will stand shoulder to shoulder with the men of Canada's armed forces in the battle for freedom."

SUBSTANTIAL PRODUCTION

The ceremony being held, he said, "marks the coming into substantial production of Canada's largest plant for the manufacture of field artillery and naval guns."

Premier Godbout, of Quebec, said that production of the guns, the work of a factory where 85 per cent of the workers are French-Canadians, proved that "French-Canadians have no less talent or courage than anyone else."

Edouard Simard, one of the owners of the factory (Sorel Industires, Limited) said that "to those who maliciously accuse our race of being fifth columnists you have proved that in reality you are five columns of work—the builders of field guns, naval guns, corvettes, mine sweepers and 10,000-ton freighters."

NAZI HIT BY TWO BULLETS

Escaped Prisoner of War Turned on Guards With Stout Club

SCHREIBER, Ont., July 1 (CP).—Two bullets from the service revolvers of internment camp guards killed Lieut. Martin Mueller, a German airman, when he resisted capture after escaping from a camp in this Northwestern Ontario area, it was learned here tonight.

Mueller, fourth prisoner to die under gunfire in Canada while resisting recapture, escaped Sunday night and was shot down about twenty-one miles away from the camp.

Immediately after his escape guards started a search of the surrounding rock and bush country along the shore of Lake Superior, and yesterday a guard and a Lieut. Leary came on a man crouched down in a rock cut.

ATTACKS WITH CLUB

When they asked his identity the Nazi airman, armed with a three-foot, two-inch thick club, pounced at them.

Both servicemen pulled their revolvers and fired. Mueller crumpled to the rocks and died instantly.

As the escaped prisoner brandished his club, one bullet ripped into his right arm and went on through his right breast. The other bullet struck the airman in the neck.

Mueller, known to internment authorities as a resourceful, cool-thinking prisoner who tried previous attempts to gain his freedom, was just fifty feet from the shore of Lake Superior when the guards discovered him.

STOLE ROWBOAT

A rowboat, which he stole from a watchman near the Internment camp, was discovered on the shore.

The German airman was the sixty-second Nazi prisoner of war to break away from guards in Canada since the war started, but only one has retained his freedom.

He made his break in the same area, but not from the same camp, from which twenty-eight non-commissioned officers engineered a daring mass dash for freedom in April, only to have it end in recapture for most of them and death for two.

A COMMON WISH

"Answer me, Clara," he said in a moment of passion, "I can bear this suspense no longer."

"Answer him, Clara," echoed the old man in the hall, thinking of the gas and coal bills, "I can bear this expense no longer."

Record Temblor By Seismograph

An earthquake of moderate intensity was recorded on the seismograph at the Dominion Astrophysical Observatory beginning at 11:54:24 Monday night and continuing until 12:50 a.m., Tuesday, Dr. K. O. Wright, seismologist, said last night. The main intensity occurred at 12:03. The epicentre was approximately 1,275 miles south, which would identify the disturbance as that occurring in the Los Angeles area late Monday night.

At the Theatres

ATLAS THEATRE Dorothy Lamour is one of Hollywood's most ardent bicyclists. The shapely screen star owns about a dozen different varieties. Daily, while she was making her newest film, "Road to Zanzibar" with Bing Crosby and Bob Hope, the Paramount comedy, now at the Atlas Theatre, she rode to the studios.

CADET THEATRE Fred Allen wanted to talk to Rochester about a forthcoming scene between them in Paramount's "Love Thy Neighbor," which ends today at the Cadet Theatre, in which he is co-starred with Jack Benny and Mary Martin. Finally he dialed Benny's dressing-room. "Who is this?" demanded Allen. Benny replied: "The greatest comedian on air or screen." "Wrong number," said Allen.

OAK BAY THEATRE Marlene Dietrich stars in the new Universal film, "Seven Sinners," a romance of the South Seas in which she appears opposite John Wayne, currently playing at the Oak Bay Theatre. One of the outstanding casts is seen in support of the two stars.

PLAZA THEATRE A screen wardrobe that places new drama on what is fast becoming one of the most important vogues of fashion—the "year-around costume"—is displayed by Kay Francis in Universal's "The Man Who Lost Himself," now at the Plaza Theatre.

DOMINION THEATRE Producer Robert Sparks, director Frank R. Strayer and writer Richard Flournoy confided recently while working on "Blondie Plays Cupid," latest edition of the series currently at the Dominion Theatre, that they have assembled a veritable encyclopedia of information concerning the Bumstead family. Their ages are catalogued, their birthdays are written down and their income is static.

AMUSEMENTS

Atlas—Bing Crosby and Bob Hope in "Road to Zanzibar."
Cadet—"Love Thy Neighbor," starring Jack Benny and Fred Allen.
Capitol—Ray Milland in "I Wanted Wings."
Dominion—"Blondie Plays Cupid," featuring "The Bumsteads."
Oak Bay—Marlene Dietrich in "Seven Sinners."
Plaza—"The Man Who Lost Himself," starring Kay Francis and Brian Aherne.
Rio—Henry Fonda in "Chad Hanna."
York—"Give Me a Sailor," starring Bob Hope.

CAPITOL THEATRE More than a thousand airplanes of all types were used in the production of the Paramount air thriller, "I Wanted Wings," which is now at the Capitol Theatre. The film stars Ray Milland, William Holden, Wayne Morris and Brian Donlevy, and features the sensational screen discovery, Veronica Lake, and Constance Moore.

RIO THEATRE "Chad Hanna," one of famed novelist Walter D. Edmonds' greatest works, which was first published serially under the title of "Red Wheels Rolling" in The Saturday Evening Post and later, in book form, became the best-seller, comes to life on the Rio Theatre's screen.

YORK THEATRE Moviegoers have come to realize the truth of the old adage, that where there is laugh, there is hope—Bob Hope. And Bob proves it again in his hilarious Navy picture, "Give Me a Sailor," in which he is currently starring at the York Theatre.

TO GET SUPPLIES AT LOWER PRICES

OTTAWA, July 1 (CP).—Canadian troops serving in Newfoundland will get their cigarettes, beer and other canteen supplies at new low prices as a result of an arrangement with the Newfoundland Government, announced tonight by Revenue Minister Colin Gibson.

Mr. Gibson returned from Newfoundland today after being forced down near Sherbrooke, Que., while traveling by air. The pilot of the Royal Canadian Air Force bomber in which he traveled lost his way in a thunderstorm, but landed the plane without damage.

The new customs arrangement provides that cigarettes for the troops may be imported into Newfoundland free of duty and that spirits and beer for messes may be bought from the Newfoundland Liquor Commission free of duty. Cigarettes made in Newfoundland may be bought by the troops tax free. Automobiles for use of members of the forces may also be imported free of duty.

ABANDONS LOOT IN VACANT LOT

Robber Gets Away Down Fire Escape From Johnson Street Warehouse

A robber who broke into the automobile department of McLennan, McFeely & Prior's, Ltd., on Johnson [illegible] morning abandoned his loot in a vacant lot behind the Westholme Hotel when disturbed and escaped down a fire escape, according to a city police report.

Bert Cox, foreman for the firm, who has a room in the Westholme Hotel, told police he heard someone on the roof. Looking out of the window he saw the burglar and shouted to him to stop or he would shoot. The prowler did not stop and got away down the fire escape, throwing some articles away. He then ran back to Pandora Avenue.

Robert Burns, another resident of the hotel, and H. A. M. Denny, a soldier in the Home Guard, also heard the prowler and saw him throw away something in the lot.

They went out and found a new case containing a set of socket wrenches. Some shotgun shells were also found. A search of the lot revealed nothing further, however, but a piece of glass was brought to the station for fingerprints.

Mr. Cox went to the warehouse with police, but was unable to say just what was missing.

PRIME MINISTER SEES GARRISONS

Continued from Page 1

and drew a brief acknowledgment. Accompanied by R. W. Mayhew, M.P., and garrison officers, Mr. King went to the Empress Hotel, where he had breakfast privately with the Victoria member.

DINED WITH PREMIER

The Prime Minister was attended by his secretarial staff, and followed by a corps of news correspondents and photographers, including three members of the Legislative Press Gallery at Ottawa. Mr. King declined interviews while here, on the ground of the shortness of his stay and the length of his official programme. At the end of the day he dined privately with Premier Pattullo at the latter's home on Marine Drive, before taking the midnight boat to the Mainland.

INSPECTS HONOR GUARD

There were scattered handclaps as the Prime Minister emerged from the main door of the Empress Hotel to inspect a smart guard of honor drawn up on the grounds of the hotel in front of the Causeway, composed of 125 officers and men from the Western Air Command of the R.C.A.F. at Patricia Bay. The guard presented arms as the Prime Minister appeared, and Mr. King walked along the steady ranks of blue-clad airmen while the R.C.A.F. band played a lively air. He shook hands with the officer personnel of the guard, and stepped into his car for the drive to the Royal Canadian Naval Barracks at Esquimalt.

AT NAVAL BARRACKS

The Prime Minister was accompanied by General Alexander, and was received at the naval barracks by Commodore W. J. R. Beech, R.C.N., commander-in-charge of H.M.C.S. naval establishments on the Pacific Coast, and Commander W. B. L. Holms, R.C.N., in charge of H.M.C.S. Naden, where he heard prayers read by Navy Chaplains Bischlager and Wood.

Present at "Divisions" Mr. King inspected the ratings on parade and took the salute in the march past, after which he addressed the men, saying that the personnel of the establishments east and west held Canada's future in their hands, and he, personally, was inspired to believe they would not only preserve freedom in Canada, but restore it to other countries as well.

Mr. King also told the men on parade that Canada's naval requirements were now being designed to meet the development of modern war, giving some of his listeners the impression that there would be a Canadian navy in the future made up of all types of war vessels.

FIGHTING FOR FREEDOM

During a tour of the barracks, escorted by Commander Holms, the Prime Minister met and chatted with a number of ratings, telling them he was proud of so many young men who had come forward voluntarily to offer their services. "All of us must remember," he told the naval men, "that what we are fighting for is freedom in all its aspects, including freedom to worship God, as we have done at this beautiful morning service."

Continuing to H.M.C.S. Royal Roads, where Mr. King and his party were welcomed by Commander J. M. Grant, R.C.N., his staff and the probationary lieutenants training for commissioned rank in the Canadian Navy, the Prime Minister inspected the trainees, and told them with how much admiration he and members of the Government view the achievements of the Canadian Navy. "For those achievements all Canada and the Empire have reason to be proud," he said. "I hope you realize," he concluded, "how noble is this struggle that engages you. You are defenders of everything we hold sacred."

SEES MILITARY HOSPITAL

After lunching at Work Point Barracks with General Alexander and garrison officers, Prime Minister King visited Esquimalt Military Hospital where, he said later, he found everything "especially fine."

He was met at the hospital by Colonel C. Gordon Kenning, District M.O., and Lieut.-Col. W. A. Fraser, O.C. Esquimalt Hospital. Mr. King was accompanied by Premier T. D. Pattullo and G. G. McGeer, K.C., M.P.

Inspecting the wards, the Prime Minister chatted with several patients, shook their hands and wished them a speedy recovery. Before leaving he inspected the X-ray room and other equipment.

IMPRESSED BY TOUR

Commenting on the visit, Mr. King told The Colonist that "the equipment was good and the lighting most efficient. This," he emphasized, "is, of course, essential in a modern hospital." He added that he was pleased and impressed by the whole tour, and found the progress in military preparations most satisfactory.

Continuing on to the officers' training centre at Gordon Head, the Prime Minister was received by Col. A. D. Wilson, D.S.O., camp commandant, who escorted him around the camp. Here Mr. King watched cadets at military drill and artillerymen at gun practice. He looked on with interest while a smoke screen was being laid down, and later inspected the officers' quarters.

Mr. King later retired to the seclusion of Mr. Mayhew's home for afternoon tea.

PRAISES FORCES

Speaking at the luncheon given at Work Point Barracks by General Alexander, the Prime Minister paid high tribute to the work and efficiency of the navy, army and air force, with which he had come in close contact during his Western tour.

"I wish I could express to you how much this journey has meant to me," he said. "It has given me a new appreciation of what Canada has done on land, at sea and in the air. It has been a matter of personal delight and inspiration to me to meet so many of those handling the active side of the defence of Canada."

ARMY HEADS TRANSFERRED

Continued from Page 1

work in organizing Britain's coastal defences as general officer commanding the Southern Command, is almost unknown to the public.

Evidence that Mr. Churchill and his advisers consider the Middle Eastern Command all the more vital now that Germany is marching into Russia was seen in the simultaneous appointment of Capt. Lyttleton.

Should the Vichy French forces capitulate in Syria, this forty-five-year-old comparative political stripling, whom Mr. Churchill regards as one of the Government's "promising young men," will be on hand to handle the armistice terms.

HEADQUARTERS IN CAIRO

It is understood that Capt. Lyttleton will make his headquarters in Cairo. His appointment creates a historic war precedent as he will be the first member of the War Cabinet to be posted to an overseas war zone.

Transfer of Gen. Wavell, who probably is the No. 1 military hero of the war in the eyes of most of the British people, from the Middle East to India caused belief in some quarters that the High Command expects the situation in Egypt and the Middle East may remain static for several months and thus feels Gen. Wavell could be used to better advantage elsewhere while a lull prevails there.

Gen. Auchinleck, a tall, fifty-seven-year-old Scotsman, has long been an advocate of the new defensive warfare involving mobility and surprise.

Of Alaska's 72,000 population, about 39,000 are white.

DENTAL CORPS IS EFFECTIVE

Work of This Force Enables Thousands of Canadians To Carry On

Because physical fitness is a prime requisite for a good soldier and an essential quality if he is to continue competent and effective, the Canadian Dental Corps shares with the more widely known Royal Canadian Army Medical Corps the responsibility of carrying out one of the most important assignments in the field of military operations.

The very nature of their work, quietly carried out for the most part behind the scenes, away from the glamor and the limelight in which popular imagination has enveloped the sailors, soldiers and airmen, might tend to obscure the contribution of the dental officers.

THOUSANDS KEPT FIT

Yet good teeth are as necessary to men in the fighting services as to civilians, and the ranks are swelled by thousands of effectives through efficient dental service. In fact, it has been estimated that the Canadian Dental Corps is keeping 50,000 men on duty in Canada and overseas, whose services would not be available because of dental trouble.

An appreciation of the value of the corps can be realized by glancing at its record in Military District 11 alone. In a year dental officers in this area have attended to more than 20,000 patients, involving some 70,000 appointments. This work has entailed the insertion of 3,811 complete dentures; 1,943 partial dentures; 659 repairs of dentures. The records show, too, that 17,308 teeth were extracted and 24,474 fillings were made. On the average a dental officer handles twelve patients in a day.

Every type of dental work is carried on, and since the corps works with the R.C.A.M.C., hospitalization and consultation are available.

OPERATES SEPARATELY

The dental corps is a separate division, looking after the health of the navy, army and air force, and clinics are located at all points of troop concentration. Detachments are allotted in a ratio of one to every 500 men of all ranks.

The corps' equipment is the strongest, lightest and most compact of any in existence, and its light weight makes it exceedingly mobile. In the field, equipment can be set up and ready to operate in four and a half minutes. The dental operators' kits are carried in two trunks, one weighing 140 pounds and the other 110. Technicians' kits are in two trunks, totaling 250 pounds. Each clinic has X-ray equipment, darkroom and surgery.

The Canadian Dental Corps was the first to introduce mobile equipment, and through the adequate dental service thus supplied the average health standard of all personnel in the three services has been raised appreciably.

PASSES AT NANAIMO

NANAIMO, July 1.—Funeral services will be held in Jenkins Chapel, Thursday afternoon, for Martha Roliston Jamieson, sixteen, a native daughter of Nanaimo, who died in hospital here. Rev. I. G. Hind will officiate and interment will be in the Nanaimo Cemetery.

Surviving relatives are her parents, Mr. and Mrs. Neill Jamieson; five brother, Robert, James, Neill, John and David, and three sisters, Mrs. Robert Little, Marion and Babs, all of Nanaimo.

"Chance of a Lifetime" at Malleks
JULY CLEARANCE

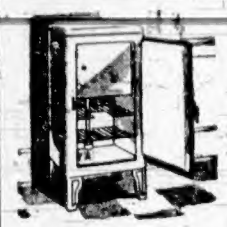

Enamel Steel Refrigerators
THREE SIZES
$28.00 $33.50 $36.75
Terms Arranged
Standard Furniture Co.
737 YATES STREET

RAY'S LTD.
ALPHA MILK Tall tins 9c Each
OXYDOL Large pkt. 21c
SHINOLA WAX 1-lb. tin 20c
HYGRADE COFFEE 1-lb. pkg. 29c

THERE'S NO BETTER BUY THAN B.C. ★★★
3 STAR RYE
13 oz. $1.25 40 oz. $3.50 25 oz. $2.30
The British Columbia Distillery
NEW WESTMINSTER, B.C.
This advertisement is not published or displayed by the Liquor Control Board or by the Government of British Columbia.

CONGRATULATES SENATOR

MONTREAL, July 1 (CP).—Prime Minister Mackenzie King sent a telegram of congratulations today to Senator Raoul Dandurand, Minister without Portfolio and Government leader in the Senate, who was appointed to the Privy Council by King George.

Serve A Meal That's
QUICK TO FIX AND SURE TO PLEASE!

Heinz Vegetable Soup
Heinz Fresh Cucumber Pickle
Radishes
Casserole of Heinz Oven-Baked Beans, Any Style
Baked Ham Corn Muffins*
Fresh Berries With Cream
Coffee

*Corn Muffins—Sift together twice ½ cup corn meal, 1 cup sifted all-purpose flour, 3 tsp. baking powder, ½ tsp. salt, 1 tbs. sugar. Work in finely ¼ cup Heinz Peanut Butter. Combine ¾ cup milk with 1 well-beaten egg. Then add to flour mixture, blending only enough to dampen flour. Pour into greased muffin tins and bake in hot oven (425°F.) 15 to 20 minutes.

SERVE for SAVING! Buy WAR SAVINGS STAMPS AND CERTIFICATES

• You'll find Heinz Vegetable Soup a grand dish for simple, delicious summer meals! For it brings you all the full-bodied flavour of real *homemade* soup—without any of the work! That's because it's cooked the careful, old-time way—from dewy-fresh garden vegetables. And like all 21 Heinz Home-style Soups, it's ready to serve. Try Heinz Vegetable Soup soon. It's a really satisfying hot-weather dish!

H. J. Heinz Company of Canada, Ltd.

HEINZ HOME STYLE SOUPS
57

The Daily Colonist

Established 1858

The Colonist Printing and Publishing Company Limited Liability.

J. L. Talt, Managing Director

Subscription Rates by City Carrier:

Yearly	$12.00
Monthly	1.00

All subscriptions payable in advance. Mail subscribers are requested to make all remittances direct to The Daily Colonist.

Subscribers in ordering change of address should be particular to give both old and new addresses.

Subscription Rates by Mail:

To Canada, British Empire, United States and Mexico:	
Yearly	$6.00
Half-Yearly	3.00
Quarterly	1.50
To All Other Countries:	
Yearly	$18.00
Monthly	1.50

Wednesday, July 2, 1941

THE CAMPAIGN AGAINST RUSSIA

The fact that the immense resources in the way of man power upon which Russia is able to draw are failing to withstand the German onslaught means one of two things; either German generalship is superior, or her mechanical equipment greatly outweighs that of the Soviet Republics. There is no denying that the Nazis are pushing forward steadily with their campaign, chiefly in their thrust against Moscow, the heart of Soviet power. It is no small achievement that, even when facing such a highly organized force as the Red Army, the Germans should have been able to make such progress in so short a time, for the campaign is only ten days old. It is an illustration, if any were needed again, both of the strength of the enemy's air force and of his mechanical equipment on the ground, coupled with the quality of the leadership that has marked every act of aggression in which resistance has been met.

The whole plan of the campaign has yet to be unfolded, but it has advanced far enough to show that, as in past ventures of the kind, Germany aims at the occupation of the capital of the country against which she launches an attack. This purpose is for military, political and psychological reasons, and wherever hitherto employed has been the curtain-raiser to the collapse of the country invaded. That is unlikely to be the case with Russia. Her territory is so immense, her military man power is so great that even were Moscow and Leningrad occupied and the Ukraine in the hands of the enemy, the Red Army could still go on fighting and offer a perpetual menace to the Nazis. Whether Russia will do so depends on the spirit of her army and on the determination of her political leaders. Up to date Russia has suffered reverses. Her armies have been compelled to retreat, but they are destroying whatever may be of value to the Germans in their wake. That was what was done when the legions of Napoleon marched to Moscow and was a contributory factor in their later retreat. The same may well prove the case with the Germans, especially when the rigors of the Russian Winter have to be faced. If the Nazis are able to maintain themselves in any considerable area of Russia during the next six months they will have performed almost a miracle of organization, but as well they will have stretched their lines of communication in a most dangerous way.

The tragic part of the campaign in Russia appears to be that M. Stalin and his colleagues, with all their astuteness, trusted the Germans too far. To that extent they were caught, at least in a measure, unprepared. They made no move towards mobilization when Herr Hitler was massing his armies on the frontiers from the Baltic to the Black Sea. They regarded with complacency the development in Germany, during many months past, of all the old anti-Soviet organizations. They saw no threat in the building of eight strategic roads across Slovakia, or in the development of a dozen airdromes in that state. Some days before the attack on Russia was launched the diplomatic correspondent of The Times, London, pointed out that Herr Hitler had told Prince Paul of Yugoslavia of his determination to do that very thing. There was no secrecy in the planning towards this end. The aim of the campaign is to make Soviet factories and Soviet farms work solely for Germany's advantage. These, Herr Hitler believes, can be kept outside the range of British bombers. This, more than anything else, explains the war on the Eastern front.

FOR BETTER SCHOOLS

Many excellent people who have not given much thought to the matter seem to believe that changes in educational policies and educational programmes are due to scholastic forces operating within the school itself. The picture they see in their mind's eye is that of a learned body of men breathing the calm intellectual atmosphere of educational philosophy within the secluded halls of learning, a council of practical teachers, well acquainted with the possibilities and limitations of the programme of studies, sitting as a court of final appeal as to what shall and what shall not be added to or subtracted from the school timetable.

Another view of the matter is that educational changes, when they occur, can be traced to the operation of forces far more powerful than those of the schoolroom. It is not mere scholastic opinion that determines educational policy. Educational changes are directly related to social needs. Those who support the latter view are of opinion that the history of education can show in great detail that changes in school policy have very frequently been resisted by the schoolmaster until the needs of society became imperative and the demand for educational reform became insistent.

Educational authorities, not without some good reason, regard themselves as in a sense the natural guardians and protectors of the school programme of studies. It is not surprising therefore that they have developed something like a technique in resisting proposals for educational change. For example, they are apt to point out that the programme is already overcrowded, or that the teachers begrudge the time taken from the old reliable school subjects; or that after all the proposed addition to the timetable is a mere passing fad or frill that will soon be out of fashion; or that the proposed subject is new to the teachers and that until they become acquainted with it and are qualified to teach it you will need a lot of experts and supervisors and everyone knows the trouble they can make; or that the new branch has but little educational value and can furnish but little scope as an intellectual discipline; or that the subject matter of the proposed new study has not been organized for effective teaching, and that textbooks will have to be prepared. Of course the educational authorities do not unlimber all their artillery in every case. Sometimes indeed they depend on passive resistance as their best defence against innovation.

Can any of the above-mentioned arguments be urged against the demand for religious exercises and religious instructions in the schools? Who will deny that there is such a demand or that this demand arises from an acknowledged social need? Is there any educator of repute who will contend that the youth of Canada are today sufficiently instructed in the principles of morals? Does anyone suggest that the moral instruction now given in our schools cannot be greatly reinforced and vitalized by religious truth? Surely everyone agrees that acquaintance with the truths of the Christian religion affords intellectual as well as moral discipline. No one denies that the teachers generally are well qualified and willing to conduct religious exercises and impart vital religious truth.

It seems that up to the present time the generally expressed desire for this educational reform has failed to impress our educational authorities. They have little to say on the subject; but they are apparently unconvinced. What they are reported to have said is that they have reason to believe that there are many citizens who are opposed to the idea of introducing religious exercises into the schools. Now, it is well known that pretty accurate estimates of the state of public opinion upon any given question can readily be made by impartial observers who are acquainted with modern methods approved by scientific investigators. It is equally well known that very erroneous judgments concerning public sentiments are often made on the basis of insufficient evidence.

If the Minister of Education has formed an opinion as to the state of the public mind upon this matter on the basis of letters received at his office he ought to take the public into his confidence and let it be known how many letters have been received, and if they were fairly representative or not. Perhaps the minister has conducted an extensive inquiry on scientific lines. If so, the public are entitled to be told about it. The public are entitled to fair treatment. They have the right to expect a full and definite statement as to what the Government has already done and what it intends to do in this important matter.

DEATH OF A FAMOUS ARTIST

M. Ignace Paderewski has a dual claim to fame. He embodied the unusual combination of a great artist with that of an administrator once called to the premiership of his native country. As an artist he was not only the master performer of the age on the piano, but a teacher and composer as well. He had reached the age of eighty years and into that lifetime he had crowded much that reflected high historic credit on a personality known to the world. His career for so many years had been lived so exclusively in the realm of art that it was regarded as a doubtful experiment when he was summoned to the political counsels of his country. The task was not congenial and he soon abandoned it, but he remained a part of the soul of Poland and of its unconquerable desire to be free.

It is a mere truism to say that M. Paderewski was an artist to his fingertips for it was through these that his soul found expression and that the rapture of a poetic mind delighted so many hundreds of thousands of people, millions in fact, through the long years when the greatest of modern day exponents captured the musical imagination of mankind on an instrument the most popular of all that are productive of the chords of harmony. To have heard Paderewski was to have lived music, to have imbibed all its depths of feeling, to have shared, however inadequately, the heart of one who was so entirely wrapped up in his artistry that he made the very keys speak his thoughts, and these were at one with those of the great composers he interpreted. There is sadness in recalling that in the twilight of his life he should have seen his country which he loved so well lie beneath the heel of an aggressor. To such a patriot this knowledge, even though his career was one of unrivalled artistic triumph, could not have been otherwise than depressing.

I am in love with this green earth; the face of town and country; the unspeakable rural solitudes, and the sweet security of streets.—Charles Lamb.

Self-reverence, self-knowledge, self-control, these three alone lead life to sovereign power.—Tennyson.

The Weather

Meteorological Office, Victoria, B.C., at 7:00 p.m., July 1, 1941.

SYNOPSIS AND WEATHER CONDITIONS

A weak disturbance has caused some light rain in the Rupert district and on North Vancouver Island, but on the Southern Coast it has been fair. In the Interior it has been partly cloudy and warm, with light scattered showers and a few thunderstorms.

In Southern Alberta it has been partly cloudy, with a few scattered showers and thunderstorms, but elsewhere on the Prairies it has been mostly fair and mild.

PRECIPITATION AND TEMPERATURES

(Precipitation for twelve hours to 5:00 p.m.; temperatures for twenty-four hours.)

	Precipitation	Min.	Max.
Victoria	--	53	65
Vancouver	--	50	75
Kamloops	--	55	84
Prince George	.46	44	78
Estevan Point	--	52	64
Prince Rupert	.05	52	63
Langara	.07	52	61
Dawson	--	44	76
Seattle	--	54	79
Portland	--	57	81
San Francisco	--	52	74
Spokane	--	53	85
Vernon	--	55	--
Kelowna	--	55	--
Grand Forks	--	58	--
Nelson	.06	55	78
Cranbrook	Trace	50	77
Calgary	--	48	76
Edmonton	.74	58	71
Swift Current	--	48	89
Regina	--	46	71
Prince Albert	--	42	77
Saskatoon	--	47	74
Winnipeg	--	46	70
Monday—			
Toronto	--	68	89
Ottawa	--	68	92
Montreal	--	74	87

TUESDAY

Minimum	53
Maximum	65
Average	59
Minimum on the grass	52

Weather, clear.

Sunshine, June 30, 9 hours 54 minutes.

5:00 P.M. WEATHER REPORTS

Victoria—Barometer, 30.03; wind, SW., 15 miles; clear.

Vancouver—Barometer, 30.03; wind, S., 5 miles; fair.

Kamloops—Barometer, 29.93; wind, NW., 2 miles; cloudy.

Prince George—Barometer, 30.02; wind, NE., 2 miles; cloudy.

Prince Rupert—Barometer, 30.01; wind, SE., 10 miles; cloudy.

Langara—Barometer, 29.93; wind, S., 15 miles; cloudy.

Estevan Point—Barometer, 30.12; wind, S., 10 miles; cloudy.

Portland—Barometer, 29.94; wind, NW., 10 miles; clear.

Seattle—Barometer, 30.02; wind, SW., 5 miles; clear.

San Francisco—Barometer, 29.91; wind, NW., 20 miles; fair.

Note and Comment

By SANDHAM GRAVES

William Collie,
Somewhere in Saanich.

"Dear Bill:

"You will excuse me writing with my left paw, for my right has been—I quote—'lacerated.' The lacerations, pup—and again I quote—'extend in a transverse direction across the front of the muscle of the right foreleg, being shallow and not requiring stitches, though a little rest and care is indicated.' If you will believe me, Bill, all I thought I had was a little nip on the right foreleg; for which I traded—but never mind that just now.

"As you know, I am not a quarrelsome dog. I can put up with almost anything. But how would you like to be called 'a button-nosed wart,' Bill? It was that uncouth, black monstrosity some blocks over. We were passing his place on a walk, the girls and I. I merely poked my head into his yard to see if there was anything recognizable there, Bill. He said—he said, 'Scram, you button-nosed wart!' Naturally, I sailed into him. I was doing very well, too, until we parted from a clinch. He slashed at me with his fangs in the breakaway. I never did like the breed, Bill. Two-faced, that's what they are!

"I was sitting there on the boulevard, pup, thinking about going back into the yard, when the girls crowded around me. 'Oh, you poor thing; you can't walk,' one of them said. I admit, Bill, that frightened me for a moment, but subsequent experiments I have made privately convince me that I can, you know, and without any limp. But I did not know that at the time. I permitted the girls to carry me home. It was a novel experience, although very bouncy.

"At home, Bill, I discovered the virtues of a limp. I had only to hold up my paw and look sorrowful, and they would come running. I nearly overdid it, pup. I came within an ace of being sent to the dog hospital, where, as you know, they put you in a triple-barred cage, and turn your face to the wall. I was given an extra blanket to sleep on, and my supper was brought to me in bed.

"Next morning, pup, I made a serious mistake. When the door was opened, I sprang up as usual, expecting a walk. I quite forgot to limp. I had the walk alright, but I feel, Bill, as if I have lost some prestige. Today, for instance, I had actually to walk the length of the room to get my supper. That is not 'rest and care,' is it, Bill? And how about my 'lacerations?' I can scarcely make anyone look at them now, unless I limp. So I limp, pup; but sometimes I forget to limp. It is annoying, that.

"On the whole, Bill, this 'rest and care' business is not as good as it may sound. I am thinking seriously of declaring myself well again, sound in every limb. There is no fun in being a patient when you have to fetch your own food. And yet, sometimes I think that if the folks had not actually seen me run down the stairs that first morning the limp would have worked all Summer. As it is, it is already wearing thin. Yesterday, for example, I was called 'an old fraud.' Ah, well, convalescence must end sometime, I suppose.

"That is all for now, Bill.

"Yours to a tail-wag,

"PADDY WIREHAIR."

WHEN MARLB'RO GOES TO WAR

The voice of him of Oudenarde and
Blenheim's glorious day
Transmitted through three hundred
years, calls to a wider fray.
A soul inspires the radio and
through a million stations
That voice sounds like a trumpet
call to rouse the sleeping nations.
And not to this great age alone, for
children still unborn
Shall thrill to that arousing cry,
those withering words of
scorn,
Shall hear again the battle call of
freedom ringing far
In ages when a wiser world shall
know no more of war.

The Russian and American that
rousing call have heard,
No halting voice of past dissent the
ringing cry has slurred.
It cries, "Unite! The present hour
is like the rising sun
And in its warmth our varying
creeds are all dissolved in one.
Alike, indeed, to them and us the
native home is dear
Where each has known the welcome
smile and sympathizing tear.
For that we'll blast the foe with
fire until the fight is won
And firm each nation's freedom
stands upon the fallen Hun."

To Britain in her hour of need, the
leader comes at call,
A George, a Churchill or a Pitt
stands firm against the wall.
And one may flash the fire of Wales,
one stand in English calm
While from the Old World and the
New, one gets the striking
arm.
Behind that arm the brain so skilled
to guide both sword and pen
As one upraised of destiny to lead
his fellow men.
Trained for a lifetime in the ranks,
or councils of the state,
Another Lincoln rises like a messenger of fate.
To free the slave, to strike the foe
—no fear his soul can mar,
His path, the road to victory, when
Marlb'ro goes to war.

—James Morton.

710 Rupert Street, Victoria, B.C., June 25, 1941.

COALVILLE, England (CP)—Two young married women, smiling in court, were sent to jail for one month each for concealing an absentee soldier. They were reminded it was "no joke."

New Light Thrown On La Verendrye

By S.E.L.

In March, 1743, La Verendrye, the younger, erected upon an eminence near the Missouri a cairn of stones beneath which he placed a leaden plate with an inscription, thus formally taking possession of the country in the name of the King of France. One hundred and seventy years later, in March, 1913, to be exact, a young girl at play with her companions near the public school at Fort Pierre on the west bank of the Missouri, opposite Pierre, the capital of South Dakota, found the plate. It is now in the possession of the authorities of that state. On June 14, 1941, Mr. E. E. Robinson, digging in his garden at his home in Moose Jaw, Saskatchewan, came upon a similar leaden tablet, similarly inscribed. This historical find has naturally created a new interest in the exploits and achievements of the adventurous La Verendrye and his sons.

The story of this great Canadian explorer is well worth a little time and study by every Canadian, whether English-speaking or French. It is too long a story for adequate treatment here, but a few salient features of his career of exploration may be mentioned with the view of throwing some light upon the Moose Jaw discovery. Pierre Gaultier de Varennes de La Verendrye was born in 1685, the son of a Seigneur, Rene Gaultier, and Marie Boucher, his wife. Pierre, who at nineteen had taken part in the New England wars, crossed the sea when he was twenty-two, fought at the sanguinary battle of Malplaquet, was promoted lieutenant, returned to Canada with honorable wounds, engaged in the fur trade, and entered upon an ambitious project of western exploration undertaken to enlarge the boundaries of Canada and, if possible, capture a share of the fur trade in the territory under the control of the Hudson's Bay Company.

MURDERED BY SIOUX

With a party of fifty men La Verendrye, with three of his sons and a nephew, set out for the West in 1731. He built Fort St. Pierre at Rainy River, Fort St. Charles on the Lake of the Woods, and Fort Nettley near the mouth of Red River. He carried on trade with the natives, and dispatched cargoes of fur to Montreal. He was about to enter the prairie country when he suffered a sudden stroke of evil fortune. His eldest son and nineteen of his men were murdered by the Sioux. It was not until September 24, 1738, that he reached "the Forks" of the Assiniboine, the first white man to look upon the site of the future capital of Manitoba.

After erecting forts at strategic points, Fort Rouge at "the Forks" and Fort La Reine at "the Portage" leading to Lac des Prairies, the intrepid explorer undertook his famous journey into the heart of the prairie country. He had heard of a nation, called Mandans, who had ceased to live as nomads and had established permanent habitations on the banks of the Missouri; and believing that they might supply him with guides or at least with information that would lead to the discovery of the Western Ocean, he set out accompanied by his sons and fifty-two men, leaving behind him at Fort La Reine "two soldiers and ten hired men as a guard."

There is some vagueness in La Verendrye's journal as to the course he followed in this journey from the Portage to the Mandans, but a careful study of his narrative and a pretty intimate acquaintance with the geography of that area enables the present writer to say with some confidence that the route lay towards the Pembina escarpment near the present village of Miami, from that point to the Big Tiger Hill at the elbow of the Souris, thence across the plain to the small blue shield of Turtle Mountain that marks the skyline, and on southwest to the Mandans.

The Mandans were acquainted with the Assiniboine language. La Verendrye's son, known as "The Chevalier," had learned Cree, but not Assiniboine. They had with them a Cree who could converse in either language, but unfortunately this man, alarmed by a false rumor that the Sioux warriors were approaching, took flight along with some others, and this circumstance prevented La Verendrye from securing the information he desired concerning the Western Ocean. With great regret he decided to return to La Reine, leaving two men with the Mandans to learn the language. Their return journey was accomplished with immense difficulty and suffering as they broke their trail through deep snow in hard Winter weather with 60 and 70 degrees of frost, tortured by snow-blindness, and making their nightly camp under the open sky.

SEEKING THE SEA

In 1742, La Verendrye dispatched "The Chevalier" and Francois on a second journey across country to the Mandans in the hope of finding the sea. In the course of their travels from the Mandan country, first southwestward and later northwestward, "The Chevalier" joined a war party of the Bow Indians and it was while engaged in this adventure that he came within sight of the Rocky Mountains. The date was New Year's Day, 1743. Parkman says that what "The Chevalier" saw was the Big Horn Range. Others identify it with the Belt Range. Judge Prud'homme, of St. Boniface, who was deeply learned in these matters, said that when "The Chevalier" first saw the Rockies he stood not far from the present site of Calgary. If this was the case, it is clear that "The Chevalier" may have planted the Moose Jaw plate while on his return journey to the Missouri country.

The ceremony of depositing the leaden plate in the Missouri country is mentioned in the Verendrye Journal. There it is stated that the Indians "had no knowledge of the plate of lead which I placed in the earth." They were told that the cairn was intended as a memorial of the visit of the French. The Mandan plate tells its story clearly. On one side appears the official notification with the royal arms, the name of King Louis, and that of the governor, Beauharnois, all this having evidently been inscribed by a professional craftsman. On the reverse side are the following words, very irregularly formed and apparently cut by an unpractised hand into the soft lead, perhaps with the point of a dagger: Pose par Le Chevaly et de La Vor te St. Louy la Londette, A. Miotte le 30 Mars, 1743. (Deposited by "The Chevalier" and de La Verendrye. Witnesses, St. Louis la Londette, A. Miotte, March 30, 1743). The writer of the accounts of the discovery in the Moose Jaw Times-Herald has misread this inscription. He fails to see that there were four persons concerned: "The Chevalier," his brother Francois (here simply indicated by "de La Vr") and the two witnesses, La Londette and Miotte.

The fact that the two plates, the Mandan plate and the Moose Jaw plate, bear the same date and the names of the same witnesses, raises some difficult questions. Of course "The Chevalier" and his friends could not have been at Moose Jaw and on the banks of the Missouri on the same day. Furthermore, the two plates are identical in all respects. Naturally enough the royal and official inscription is the same on both, but how does it come about that the ill-formed words, roughly scored into the soft lead of the Moose Jaw plate, exactly coincide in every minute particular, in shape and size, line for line and curve for curve, with the words on the Mandan plate? It has been suggested that the La Verendrye party was supplied with a number of these plates by the Montreal authorities, but it is hard to understand how the officials could know beforehand that "The Chevalier" would be on the Missouri in March, 1743. Any theory to account for the discovery of the Moose Jaw memorial plate is beset with difficulties. Time and patience will no doubt solve them.

The Observation Car

By THE EDITORIAL STAFF

Careless Lensman

Not long ago a local photographer co-operated with the police department in taking a number of photographs aimed at stressing safer driving and observance of traffic by-laws. Just as he was on Fisgard, near the police station, a bluecoat tapped him on the shoulder and remarked, "You cannot get away with this." The lensman soon found that he was parked against a fire hydrant . . . Heard at the Hostess House on Fort Street: First girl, "I asked him if he would like to dance." Second girl, "What then?" First girl, "He was on my feet in an instant" . . . Anonymous poem: "Whatever trouble Adam had, no one in days of yore could say when Adam cracked a joke, 'I've heard that one before.'" Mel's better half mortgaged his pay for a few months and purchased a badly-needed carpet for the living-room. Mel came home from work and boomed, "I'll have to put my foot down on this extravagance." His wife sweetly replied, "Better wipe your feet first" . . . From Syria by pigeon post, or some other obscure means of transportation, comes the story of a young lieutenant awakened at night by a sergeant. "There are 500 Frenchmen outside waiting to surrender," the sergeant excitedly stammered. "They cannot surrender tonight," the lieutenant remarked with a yawn. "The battle is not until tomorrow morning. Tell the blighters to come again later."—G.B.

The world supply of sugar for the 1941 season is estimated at 42,300,000 tons, the largest on record.

Housewives Throughout Canada Endorse the Fact That You Can

COOK BETTER WITH A GURNEY "Kitchen-Tested" COAL-WOOD RANGE!

SERVICE! We maintain a complete service department to install and service your Oil, Wood-and-Coal or Gas Range.

ECONOMICAL . . . EFFICIENT
OUTSTANDING OVEN PERFORMANCE
BEAUTIFULLY DESIGNED

Every woman likes the convenient features . . . rounded corners . . . solid base . . . porcelain finish . . . a distinctive appearance which matches the up-to-date kitchen.

Liberal Trade-In Allowance

TERMS CAN BE ARRANGED

C. J. McDOWELL

VICTORIA'S PLUMBING AND HEATING CENTRE

1000 DOUGLAS STREET . . . and Craig Street Duncan PHONE E 4138

MEN'S SPORT SHIRTS 98c

Cool tropic cloth with open neck, two button-flap pockets, fancy buttons. Colors blue, tan, cream. All sizes

THE "WAREHOUSE"

1490 DOUGLAS STREET 1110 GOVERNMENT STREET

You're O. K. When You Order Kinghams!

NO MUSS! NO FUSS! NO CUSS!

KINGHAM-GILLESPIE COAL CO. LTD. E 1124

Letters to the Editor

No letter to the Editor will be inserted except over the proper signature and address of the writer. This rule admits of no exception. No letter should exceed 500 words in length.

DAYLIGHT SAVING

Sir,—Who wants daylight saving? Certainly not the workers. There are hundreds of workers in this town who are up at 5 and 5:30 in the morning to get to their work at 8 o'clock. They work on National Defence work at Albert Head, Mary Hill (near William Head), Patricia Bay and other places. Out of their wages they pay bus fares and receive no traveling allowance.

It now means that they have to be up at 4 to 4:30 in the morning to get to work at 8. Under the new order, workers in the aforementioned category should work from 9 a.m. to 5:30. There is no shortage of labor, skilled or otherwise. There have been rush jobs and they were handled without daylight saving. I have worked a twelve-hour shift at Mary Hill and a ten-hour day at Gordon Head. I have worked with floodlights. Nothing stops the work in a national emergency. Those that are a street car ride from their work at 9 or 10 a.m. possibly may benefit.

C. D. STUART.

1536 Bank Street, Victoria, B.C., June 28, 1941.

THE ADVENTURE IN RUSSIA

Sir—Yesterday's London Times states: "One of Hitler's chief cares is the prevention of the American entry into the war. A month or six weeks ago he saw danger signs. He evidently believed any hasty German move in any part of the Atlantic would bring on the risk of immediate American intervention."

This belief, supported by President Roosevelt's warnings, would confirm him in his determination to go East. It is clear the Germans hope their drive away from the Atlantic will reassure the American people. The immediate threat to American security seems less now than when Hitler had clear designs on Spain, Portugal and the West African ports. The Germans calculate that Americans will be less readily convinced that America must go all out, even at the risk of war, to help the countries fighting against German domination.

Many, however, are still puzzled as to the reason why Germany should deliberately bring into the war against her the one country in all the world which has the kind of military power which, added to that of Britain, might cause Germany's total defeat. A seemingly fantastic but possibly truthful explanation has been offered to the effect that she has simply followed out, on a much more elaborate scale, her ruse of the last war, when she sent Lenin into Russia to put Russia out of that war. In this war she has so completely prepared Russia in advance for conquest that she is sure of success within a few weeks, with which view neutral observers appear to agree.

It seems possible, also, that Germany hopes to make use of the antipathy between Communism and Capitalism, either by bribing Britain to participate in a war against the former, or if she failed to subdue her enemy, to persuade him that he was fighting simply to preserve America, and indirectly Britain.

Does the present situation afford us ground for complacency or for greatly increased alarm? If Germany reaches the Pacific this Summer, having acquired by conquest food, oil, metals and planes, how many days or weeks would she require to overrun Alaska and reduce this whole coast? If she reaches the Pacific by agreement with her enemy, she will have not only the above, but men, millions of them, fully equipped, while North America has—what has she to meet such an invasion? Our Pacific fleet and a few planes. And what of Japan?

If Russia holds, then shall we have the strange turn of fortune that America and Britain have been saved by their former arch enemy, with the alluring possibility that the three countries may be cemented in friendship, with an advantage to all three which it would be hard to overestimate.

H. H. WILLCOX

Uplands, Victoria, B.C., June 27, 1941.

TODAY'S DIGGONISM

If he still has his appendix and his tonsils the chances are he's a doctor.

FOR SUMMER READING

All the Books you want and any kind you want—just by joining Diggons 5,000-volume Lending Library. 75c month, 3 months for $2.00.

DIGGONS

FIFTY YEARS AGO TODAY

(From The Daily Colonist of July 2, 1891)

The Annual Meeting—At 3 o'clock this afternoon the annual meeting of the British Columbia Board of Trade will be held in the board rooms, Bank of British Columbia Building. Officers for the ensuing year will be elected, the annual report considered, and about twenty new members received.

Sailed at Last—The sealing schooner Otto, long delayed by difficulty of keeping the Indian crew together, sailed last evening. The departure was finally caused by whisky, distributed by a white pedlar, whom the police are after. It produced a lively row on board and the disbanding of the crew. Seeing nothing better to be done, Captain Riley decided to go to the West Coast for a new crew and then proceed north.

In Aid of St. Saviour's—The first strawberry festival for July was given in the Victoria West Hall, last night, by members of the St. Saviour's Church, to which the proceeds will go. The delicacies were passed around, with cakes and temperance drinks, and the musical programme included solos, duets and instrumental music by first class local talent. Rev. Mr. Barber is doing all in his power to advance the interests in his church, which is now thriving in every way and gaining in membership every month.

Next Best Thing To a Brand New Car

—AN "R. & G."
Renewed and Guaranteed
FORD V-8

See our display of '38, '39 and '40 Fords. They are not only guaranteed mechanically perfect but they are spotlessly clean, inside and out. Prices as low as $775.

NATIONAL MOTOR CO., LTD.
Ford V-8 - Mercury "8" - Lincoln-Zephyr and Lincoln Cars
819 YATES STREET

OUR ANSWER
to your budget problem

● Have you ever had to do without things you needed because you couldn't afford them . . . ever admitted you wanted more life insurance but just couldn't spare cash for a big premium?

If so, here is an answer to your problem: A Special Budget policy which requires only one month's premium now.

For example, on a $5,000 Double Protection policy, at age 30, the premium is only $6.15. Then, to provide for the following months' premiums give at the same time, eleven cheques for a similar small amount, all dated ahead. You'll get a receipt by mail each month without even having to remember that your premium is due.

This is the safe, modern, easy way to get the life insurance you've always wanted. Without obligation send for folder explaining how you can get protection for your family or income for yourself, for as little as $5 monthly.

NORTH AMERICAN LIFE

HEAD OFFICE: 112 King Street West, Toronto, Ont.

Please send me information about your special Budget Policy, together with free Pocket Memo Budget Booklet.

Name _____

Address _____ 104

H. L. WEBSTER, Branch Manager
205 SCOLLARD BUILDING

Little Stories for Bedtime

Chatterer, the Red Squirrel, Is Saucy

By THORNTON W. BURGESS

Billy Mink was back home, and it was good to be back. After all, there is no place like home, and Billy has lived so long along the Laughing Brook that there is no place in all the Great World quite like it to him. The day after his return he went up and down the whole length of the Laughing Brook from where it begins way up in the Green Forest clear down to the Smiling Pool. He peeped into every favorite hole and hiding place. Nothing was changed. Of course not.

New one of the first of Billy Mink's old acquaintances to discover that Billy had returned was Chatterer the Red Squirrel. Chatterer had taken it into his head early that morning to visit a certain storehouse of his over near the Laughing Brook, and that is how he happened to see Billy. Now Chatterer is impudent. It sometimes seems as if he can no more help being impudent than he can help breathing. His tongue is the most unruly tongue in all the Green Forest. The minute he spied Billy Mink Chatterer's tongue began to go.

"What are you back for?" he demanded sharply. "I thought you had gone for good. It's a pity you hadn't."

Billy Mink looked up at Chatterer and there was a twinkle in his eyes. "You don't seem glad to see me," said he.

"Glad! Glad! Of course I'm not glad," scolded Chatterer. "There was some peace over here in the Green Forest while you were away. You're a robber. That's what you are, a brown-coated robber. Nothing is safe while you are about."

Now this didn't sound well at all coming from Chatterer the Red Squirrel, for you know, Chatterer himself is no better in this respect. In the Spring he robs the nests of birds of their eggs, and sometimes, I am sorry to say, of the baby birds.

"What Are You Back For," He Demanded Sharply?"

In Winter he never misses a chance to steal the seeds and nuts which others have stored up. He is a mischievous little red-coated scamp, and there is no denying it. Billy Mink knew all this. Everybody knows it. Billy made no reply, but went on about his business. Chatterer followed along, jumping from tree to tree and getting more and more excited as he called Billy Mink bad names. He got so excited that he quite forgot to watch where he was going. He became bolder every minute, and he became more and more impudent.

Next Story—"Chatterer's Saucy Tongue Gets Him Into Trouble."

(Released by The Associated Newspapers)

Sure—Quick Relief from Asthma and Hay Fever with
KELLOGG'S ASTHMA RELIEF

Severs Relations With Axis Powers

CHUNGKING, China, July 1 (AP).—China tonight severed relations with Germany and Italy and recalled her diplomatic and consular personnel from those countries.

Previous dispatches had said merely that diplomatic representatives were being recalled, without specifying whether diplomatic relations were broken off.

LLOYD GEORGE'S NEPHEW

COLWYN BAY, Wales (CP).—William George of Criccieth, nephew of Lloyd George, first Great War Prime Minister, has applied for "unconditional exemption as conscientious objector" so he can continue work as tenant farmer.

BAYS DEFEAT UP-ISLANDERS

Local Lacrosse Champions Trim Nanaimo Club in Inter-City Match

SCORES

Senior—James Bay 22; Nanaimo Cal-Ades 12.
Junior — McLean's Bakery 12, Junior All-Stars 11.
Juvenile—Times 21, Colonist 6.

Staging a final-quarter "blitz" after having their work cut out for the first three sessions, Manager Ted Menzies' James Bay stickmen ran in twelve big goals to set back the Nanaimo Cal-Ades in the final and feature attraction of last night's Dominion Day boxla fixtures at the Sports Centre.

The Up-Islanders trotted out a fast squad, and gave the undefeated Bays plenty of trouble in the first two stanzas. The visitors pulled up at the long half-time breather on the right end of an 8-5 score and frankly had Ted Menzies, veteran Bay manager, slightly worried.

Penalties in the third quarter, served the hard way, cost the visitors the lead, and in the last period they were outclassed. Bays ran in five goals in the third stanza to come from behind and move into a 10-9 lead at the end of the session.

In the first three minutes of the last period, Norm Baker and "Fergie" Ferguson worked a smart combination play and fired home six quick goals to practically clinch the contest. However, Nanaimo, much slower now, fought back gamely but with the Bays finally hitting their stride they were hard to stop.

Tom Carney, former Army player, turned out for Nanaimo, and spent a total of twelve minutes in the penalty box.

Stars of the visiting club were three Indian players, W. White, Don White and Doug White. They uncorked unbelievable speed, passed the ball with deadly accuracy and registered seven of the twelve goals marked up to the Cal-Ades.

Norman Baker, playing his best lacrosse since joining the James Bay club, was the evening's top scorer with six goals.

McLEANS UNBEATEN

Manager Bob McInnes' McLean's Bakery junior stickmen, retained their winning streak at the expense of a picked club in the evening's preliminary, but only after their best opposition of the season. The game was fast and keenly contested all of the way, with the Bakery squad squeezing through to a 12-11 victory. Half-time score was 8-6 for the eventual winners.

In the juvenile "B" fixture played in the morning Times swamped The Colonist, 21-6.

Alderman W. H. Davies, chairman of the civic celebrations committee, attended the evening games and presented the silverware to members of the winning club. He congratulated the team managers and shook hands with the players.

R. B. McLachlan, secretary of the Dominion Day celebration committee, under whose auspices the lacrosse games were staged, presented the miniature cups to members of the winning team in the morning contest.

BOX SCORE

James Bay—	S.	G.	A.	P.
A. McKim	0	0	0	0
N. Baker	9	6	3	0
E. McKim	3	1	0	0
Ferguson	6	3	4	0
Anderson	3	1	0	2
McKeachie	4	2	0	7
R. Allen	3	1	3	5
A. Chapman	6	0	0	0
R. Baker	7	2	1	0
Wallace	8	1	1	0
Ball	7	2	0	0
Gornall	1	1	0	2
J. Sargent	4	0	1	0
Mason	7	2	0	0
Totals	70	22	13	16
Nanaimo—	**S.**	**G.**	**A.**	**P.**
Ross	0	0	0	0
Nelson	2	0	0	2
McGarrigle	3	0	0	2
W. White	8	2	2	2
Don White	12	5	0	0
Doug White	3	0	3	0
McCann	3	1	0	0
H. Stevens	8	0	0	0
R. Stevens	2	1	0	0
F. White	0	0	0	0
Rafter	7	0	1	0
Windley	5	2	0	0
Carney	4	1	1	12
Totals	55	12	7	18

Shots Stopped—
A. McKim ..... 11 9 10 13—43
J. Ross ..... 10 13 12 13—48

Officials — Brynjolfson and Popham.

SUN SHINES FOR HOLIDAY HERE

Continued from Page 1

Men of His Majesty's Canadian forces not on special duty were given a holiday similar to the Sunday holiday, enabling those with families or friends in the city to spend the day with them.

TRAFFIC HEAVY

A steady stream of traffic flowed north and south over the Island Highway, indicating that many Victorians were visiting Up-Island points, and residents from the northern section of the Island taking advantage of the opportunity to drive to Victoria.

Later in the evening, as the picnickers, motorists and holiday-makers in general returned home, the traffic was particularly heavy.

Although the city was literally deserted in the morning and afternoon, the streets thrummed gaily at night, for sports, dances and picture shows were the magnets which attracted Victorians after the sun had dipped behind the Sooke Hills.

The old adage about distant fields looking greener may have had something to do with the fact that excursion boats leaving Victoria and Vancouver both carried capacity loads.

Hundreds of Victoria residents left in the morning for the terminal city, while the Vancouverites, in their turn, journeyed to Victoria to visit the local attractions.

SPORTS PROGRAMME

Lovers of sport were provided with a wide variety of entertainment [illegible] the morning the police revolver shoot opened at the Thetis Lake range. Later in the forenoon the first of a baseball double-header was held between Vancouver Patricias and Victoria All-Stars. The teams met again at the Royal Athletic Park in the afternoon.

Also in the morning The Times opposed The Colonist in the juvenile "B" division, for the Dominion Day Trophy, in a box lacrosse game at the Willows Sports Centre. Victoria met Nanaimo in the senior game of an inter-city match for the Dominion Day Trophy in the evening, while McLean's Bakery opposed the Junior All-Stars for a similar trophy in the curtain raiser.

The inter-city regatta at the Gorge in the afternoon also proved popular with those observing the holiday. The regatta featured rowing races and novelty events.

In an exhibition cricket match, the Wednesday League opposed the Saturday League at Beacon Hill Park.

STEWART IN TRACK WINS

Local Star Captures Two Sprint Events at Vancouver Police Meet

VANCOUVER, July 1 (CP).—A team of young track and field stars from Victoria gave a good account of themselves at the Vancouver Police Mutual Benevolent Association's thirty-fifth annual track and field meet here today despite heavy opposition from a couple of University of Washington track men and local stars.

More than 5,000 people turned out to witness the Dominion Day meet with the Vancouver Police Pipe Band, the Powell River Pipe Band and the Royal Canadian Air Force Bugle Band from the Jericho Beach R.C.A.F. Station assisting in the celebration.

Bob Smith and Kjell Qvale, the University of Washington stars, captured most of the main open track events. Smith won the 220-yard and 440-yard open and placed second to Qvale in the 100-yard open.

William Clarke, of Victoria, placed third in the 440, won by Smith in :50.6, and captured the 100-yard junior event in :10.2. Keith Ketchen, of Vancouver, was second in the junior event and Neil Craig, of Victoria, third.

Pte. John Stewart, Victoria, won the 100-yard dash for members of His Majesty's forces in :10.5-10, with Art Brookman, physical training instructor in the Royal Canadian Navy, second, and Campbell Williams, Nanaimo, third.

Stewart also won the 220-yard event for members of the armed services with Williams second and Brookman third. His time was :24 flat.

William Towill, another member of the Victoria team, won the 440-yard junior open in :54 1-10, setting a fast pace from the start and collapsing as he broke the tape well ahead of the field.

Vic Dale, Victoria, won the high jumps with a leap of five feet seven inches.

The navy relay team, composed of P.T.I. Lindsay, O.S. George Shiletto, Sigmn. W. Register and P.T.I. Brookman, won the 440-yard relay for members of the armed services with the R.C.A.F. team second and an army team third. The time was :53 9-10.

A. B. Macfarlane, Victoria, was second to V. McCombet, Vancouver, in the 880-yards men open, with E. Stolzenberg, Nanaimo, third. The time was 2.07 8-10.

MAY NOT BE EMPLOYED

OTTAWA, July 1 (CP).—The Government, by order in council, has ordered that no more men of military age be employed in the civil service until the war is over.

Tides at Victoria

JULY

—Time of tides (Pacific Standard Time) at Victoria, B.C., for the month of July, 1941

Date	H.M.	Ft.	H.M.	Ft.	H.M.	Ft.	H.M.	Ft.
1	3:20	5.7	8:42	6.1	13:18	3.7	20:49	6.4
2	3:36	4.8	9:30	5.8	13:[illegible]	[illegible]	21:[illegible]	[illegible]
3	4:35	3.9	10:46	5.6	14:34	3.4	21:56	6.9
4	5:28	3.0					22:33	6.8
5	6:14	2.1	10:16	6.0	17:07	6.1	23:14	6.2
6	6:58	1.3	10:44	7.4	18:20	7.3	23:58	5.3
7	7:52	0.8	11:10	7.6	18:30	7.4		
8	8:36	0.3	8:30	0.8	17:51	7.9	20:32	7.4
9	1:18	3.1	9:08	0.8	14:25	7.5	21:18	7.3
10	1:59	6.6	9:49	0.9	15:13	7.0	22:18	7.0
11	2:43	8.1	10:31	1.4	16:11	6.8	23:13	6.8
12	3:30	7.5	11:11	2.1	19:23	6.9		
13	4:16	5.8	4:38	6.8	11:52	3.0	19:44	8.1
14	1:08	5.0	5:38	6.1	12:38	3.8	20:15	8.1
15	2:11	5.3	7:13	5.6	12:55	4.8	20:48	8.2
16	4:12	4.8	9:50	5.3	13:45	5.2	21:19	8.2
17	4:01	4.1					21:45	8.2
18	2:40	3.8					22:13	8.3
19	6:18	3.6					22:38	8.4
20	6:51	3.5					23:08	8.5
21	7:36	3.1	17:33	7.0	18:55	7.4	23:45	8.6
22	7:55	3.0	17:48	7.5	19:38	7.4		
23	8:18	2.8	8:28	1.4	17:58	7.5	20:18	7.4
24	8:56	2.6	9:07	1.4	19:15	7.5	21:09	7.1
25	1:40	6.4	9:37	1.4	16:20	7.5	21:48	6.7
26	2:28	8.1	10:15	1.7	17:53	7.2	22:33	6.4
27	3:28	7.6	10:54	2.3	18:12	7.6	23:34	5.9
28	4:23	7.1	11:35	3.0	19:40	7.9		
29	0:35	5.3	5:45	6.6	12:13	3.7	19:14	8.1
30	1:39	4.7	7:11	6.1	12:51	4.5	19:50	8.4
31	2:47	3.9	8:07	5.8	13:34	5.3	20:30	8.6

The time is Pacific Standard for the 120th Meridian West. It is counted from 0 to 24 hours, from midnight to midnight. The figures for height serve to distinguish high water from low water. Where blanks occur in the table, the tide rises or falls continuously during two successive tidal periods without turning.

To find the depth of water on the sill at the Esquimalt Drydock at any time, add 20 feet to the height of high water as above given.

Torch of Victory in Quebec Town

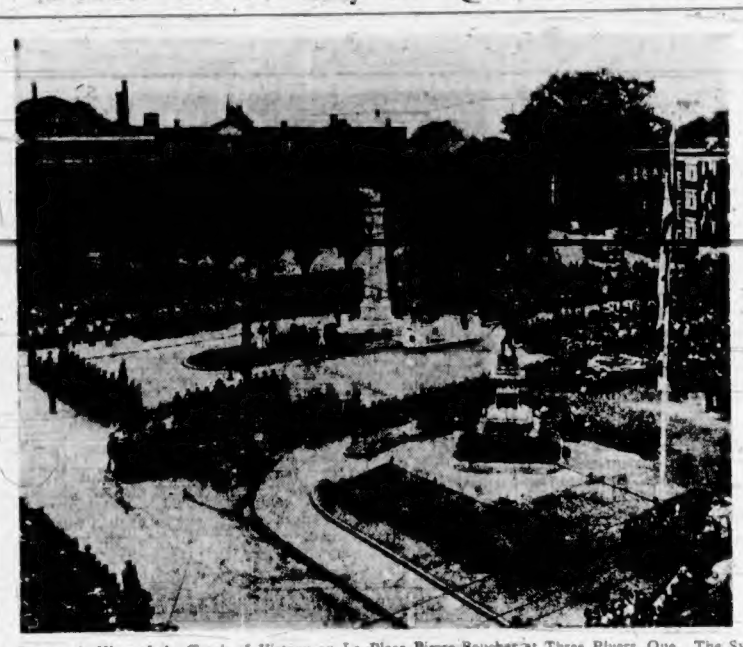

A Panoramic View of the Torch of Victory on La Place Pierre-Boucher at Three Rivers, Que. The Symbolic Torch Is Laid Near the Flambeau Monument, Another Torch erected by Youth in 1934 as a Tribute to Pioneer Ancestors.

SHIPBOARD ROMANCE

By SYLVIA TAYLOR

Copyright, 1941, by The Bell Syndicate, Inc.

CHAPTER XV

"It wouldn't be fair," Doris said, as she had once said to Roy Johnston. Strange how she could have married two men, and yet never the one she wanted.

"I will accept the risk," Ricardo said lightly. "I am a man of the world, Doris. You know nothing of love. But I will show you. You will be happy in Argentina. You belong there."

Could she do it? For one perilous moment Doris hesitated. Perhaps he was right. Perhaps Jimmy Allen had not been her true love. Maybe Ricardo could give her a new life, a new chance.

"You will think it over," Ricardo instructed. "You need not give me your answer now."

"I admire you very much," Doris said earnestly.

He smiled. "Come, darling. We will go inside."

How kind he was! How understanding and patient! Never had Doris felt a greater tenderness for him than she did now.

Back at the table, he amused her with stories of his country. His conversation was always interesting, sparkling. Life as his wife would never be boring. With a little thrill of excitement Doris imagined herself living in Argentina, learning Spanish. Being Mrs. Ricardo Torres.

He sensed her mood. "We will have a house and a garden in Belgrano, the most beautiful section of Buenos Aires. And in the Summertime I will take you to the seashore. I am a writer and my time is my own. You would never be lonely with me, darling."

Never be lonely! Her mind went back drearily over the last few years of her life. Struggling, desperate years. With Ricardo she would be sheltered and protected. He knew that she did not love him, yet he was willing to take a chance. Would it be wrong?

He smiled. "This music is so beautiful. Shall we dance?"

She shut her eyes and gave herself up to the spirit of the tango. Here was a chance for a life sweetly secure, interesting, exciting. A life that many girls would accept without hesitation. But had she the courage to marry a man of foreign birth and blood?

"Wait until you see Argentina," Ricardo whispered. "You will be enchanted. You will feel at home there."

At home? But how could one feel at home in a country so far away?

She looked up at him wistfully. "I can't promise now."

"As you wish, darling. There is plenty of time."

Doris told herself that she would think it over from every angle. That she would be absolutely fair in her decision. But scarcely had her resolution been made before it was broken, for suddenly over Ricardo's shoulder she saw Jimmy Allen.

"Oh!" she gasped.

Jimmy's tall, laughing, with a handsome red-haired girl who clung possessively to his arm.

Ricardo felt her stiffen. "Is anything wrong?"

"Let's go back to the table," Doris begged.

Ricardo glanced over his shoulder and knew instantly the cause of her distress. "Ah! So that is the man!"

"Yes," Doris said honestly. "That's the one."

But if she expected Ricardo to be jealous of his rival she was mistaken. For with a delicate shrug of the shoulders, he said, "he is too young. Young men are cruel, Doris. He is the kind of a man who has had too many women in love with him."

She looked at him in surprise, wondering at his analysis. How clever he was! Yet not discerning enough to see the transformation that had come over her. The moment she had seen Jimmy Allen she knew that she could never reach an unbiased decision about Ricardo Torres—or any other man. Her heart was hopelessly involved. She had tried every means possible to break the spell of this attraction but it was useless. She had left him on board with the black-haired Gloria and now, when she found him again, it was with still another woman. Did he give them all the same line? Was love only a game, and Jimmy Allen nothing but a wealthy playboy who had wrecked his own marriage?

"Please take me back to the hotel," Doris said.

"Very well."

But as they passed from the room Jimmy saw her. Half rising from his chair, his blue eyes flashed recognition as he called to her, "Doris!"

But Doris clutched Ricardo's arm and hurried him down the steps to the car. She did not look back as they drove down the steep hill and headed for town. What was the use? To see him was only to hurt herself more.

Ricardo kissed her hand when they parted. "I will see you tomorrow for lunch," he said, ignoring the episode of Jimmy Allen.

"Of course," Doris agreed.

But a few hours later Doris had come to another decision. She would leave Rio tomorrow, fly to Buenos Aires and take a ship for home from there. The sooner she left South America the better. She knew now that to marry Ricardo was out of the question. The way she felt about Jimmy made it unfair and impossible to consider marriage to another man. But she knew too that Ricardo would never agree to her departure. It would be better to leave a note.

Slipping from her bed at 3 a.m. Doris wrote to him and tried to explain the best she could.

The thought of going home seemed good. Doris realized suddenly that she was homesick for her own country, her own language. What a fool she had been to spend five thousand dollars on a trip! A trip that had brought her only misery. Home! Doris felt a sense of relief and happiness as she thought about it. Tomorrow would be a new day and she would face it without any romantic illusions, any false hopes.

(To Be Continued)

DEATH SUMMONS J. A. McALLISTER

There passed away at the Royal Jubilee Hospital yesterday, John Archibald McAllister, aged sixty-five years. Mr. McAllister was born in Woodstock, Ont., and had been a resident of this city for the past twenty-one years, his late residence being 2184 Epworth Street. He was a valued member of the Far West Lodge, No. 1, Knights of Pythias.

He is survived by his father, Archibald McAllister, and one daughter, Mrs. George R. Banfield, both at 2184 Epworth Street; three brothers, C. W. McAllister, Victoria, and A. D. and R. D. McAllister, Vancouver; and one sister, Mrs. L. B. Perry, Vancouver; also two grandchildren, Keith and John.

The remains are resting in Sands Mortuary Ltd., where funeral services will be held on Friday at 2 o'clock, Rev. Canon Chadwick will officiate, and the remains will be laid at rest in the family plot in Royal Oak Burial Park.

Obituary

INGLIS — Funeral services for George Alfred Wilson Inglis will take place this afternoon at 3 o'clock in the Gospel Rooms, 759 Kings Road, followed by interment in the Royal Oak Burial Park. Arrangements are with the Thomson Funeral Home.

McALPINE — There passed away last night, at the family residence, 1608 Quadra Street, William McAlpine, aged seventy-four years. He was born in Fort Augusta, Inverness, Scotland, and had been a resident of this city for the past seventeen years. He is survived by his widow, four daughters, Misses Margaret and Mary, at home; Mrs. Ralph Sundin and Mrs. Robert Davidson, of this city; also a sister, Miss Isabella McAlpine, at Fort Augusta, Inverness, Scotland. The remains are resting at Sands Mortuary, Ltd., where services will be conducted Thursday afternoon, at 2 o'clock, and interment will be made in Royal Oak Burial Park.

THAYER — The death occurred suddenly, on Monday, at the family residence, 1360 St. Patrick Street, of John Thayer, aged forty-nine years. Mr. Thayer was born in Southend-on-Sea, England, but had been a resident of this city only for the past seven months. For many years he was the manager in Butterfield Swire Ltd. (Blue Funnel Line) in Japan. He is survived by his widow, at home; and one daughter, Pamela, Victoria. Funeral services will be held on Thursday at 2 p.m. in Hayward's B.C. Funeral Chapel, Ven. Archdeacon Nunns officiating, followed by cremation at the Royal Oak Burial Park.

MIDDLETON — The remains of Mrs. Eda Middleton arrived in Victoria yesterday from Seattle, and last rites will be held this afternoon, the cortege leaving Hayward's B.C. Funeral Chapel at 1:45 o'clock, proceeding to the Church of Our Lord, where Rev. G. H. Scarrett and Rev. T. H. Laundy will hold services at 2 o'clock. Interment will be in the family plot at Ross Bay Cemetery.

SUMMER CLOTHES NEED Special CARE

NEW METHOD (G 8166)

Country Fair Will Be Held At Saanichton

A country fair, under the patronage of Hon. E. W. Hamber, Lieutenant-Governor of British Columbia, is being arranged by the North Saanich Branch of the Canadian Legion with the assistance of the various organizations on the Saanich Peninsula, to be held on Wednesday, August 13, at the Dominion Experimental Station, Saanichton.

The proceeds will be divided between the Lord Mayor of London's Fund and the Sidney and Brentwood Units of the Canadian Red Cross.

The following organizations have already signified their intention of taking part: South Saanich Women's Institute, Brentwood Women's Institute, Saanich Pioneers, Brentwood Red Cross, North Saanich Red Cross, Endeavour Chapter, I.O.D.E.; Allies Chapter, I.O.D.E.; North Saanich Service Club, Sidney Businessmen's Association, St. Andrew's Church of Sidney, Girl Guides and the Women's Auxiliary, North Saanich Branch, Canadian Legion.

Yesterday's Fire Calls

CITY FIRES

12:15 a.m.—Bonfire at Dallas Road and St. Lawrence Street.

1:40 a.m.—Piles on fire at Herald and Store Streets.

3:10 p.m.—Bush fire at Bay and Quadra Streets.

OAK BAY FIRES

10:00 a.m.—Beach fire at Monterey Avenue and Beach Drive.

ESQUIMALT FIRES

3:00 p.m.—Grass and bush fire on Admirals Road.

PATROL SLOOP LOST

LONDON, July 1 (CP).—The Admiralty today announced the loss of the 580-ton patrol sloop, H.M.S. Pintail, commanded by Lieutenant G. L. E. McClintoch. The announcement said next of kin of casualties have been informed, but did not indicate where or how the loss took place. Number of casualties also was not given. The Pintail was launched in 1939.

FRIENDS MARVEL AT MY BRILLIANT WASHES... THE CREDIT GOES TO SUNLIGHT!

"I NEVER SAW SUCH WHITE LINENS! WHAT'S YOUR SECRET?" ASKED ALICE. SUNLIGHT, OF COURSE!

OTHER MOTHERS ARE FOREVER ASKING HOW I KEEP MARY ANN'S GINGHAMS SO BRIGHT. IT'S EASY WITH SUNLIGHT!

AND EVERYONE REMARKS ON THE SWEET, CLEAN SMELL THAT SUNLIGHT GIVES MY WASH.

FOR WHITENESS AND NATURAL BRIGHTNESS

A Lever product

EAPS FOR EVERYTHING YOU WASH

● You'll be thrilled by the naturally whiter, brighter, sweeter-smelling washes that Sunlight gives you every week. Sunlight contains no harmful adulterants—it's all-pure soap . . . safe for *everything* you wash.

EASY ON YOUR HANDS

And Sunlight's so easy on your hands. No more rough, "work-a-day" hands when you use Sunlight in both wash-tub and dish-pan! Sunlight makes dishes shine yet keeps hands white and smooth. It's thrifty, too—for, with Sunlight, there's no waste, no spilling. Get Sunlight at your store today.

—it's all-PURE Soap

Social Activities and Notes of Personal Interest

Social and Personal

Celebrates Birthday

Mrs. Jason Hurns Post, who yesterday celebrated her 100th birthday, was at home to her friends at the home of Mr. and Mrs. F. A. Willis, Michigan Street, when over 100 friends were present. Mrs. Post received many beautiful flowers, as well as letters and telegrams from the United States, Eastern Canada and England. Mrs. W. Crouch and Mrs. A. E. Whitehouse presided at the attractively-arranged tea table, which was centred with carnations and fern, two beautifully-decorated birthday cakes, the gifts of Mrs. Campbell and Mrs. Rawlins, being set on the table. Assisting Mrs. Willis were Miss E. Hart, Mrs. A. E. Redman, Mrs. Pearson, Mrs. J. A. Post and Mrs. Nellie Post. Mrs. Post, an active member of the Metropolitan United Church for the past fifty-two years, was presented with a large basket of flowers with the best wishes of the members of the board.

* * *

Arrive for Convention

Among yesterday's arrivals in Victoria for the convention of the Canadian Home Economics Association were Miss Charlotte Black, Vancouver; Miss Middleton, Winnipeg; Miss Fazel Hayes, New Brunswick; Miss V. Riley, Toronto; Miss Mary Moxon, Winnipeg; Miss Mary Hill, Winnipeg; Miss Marion Harlow, Montreal; Miss Isabel Robson, Winnipeg; Miss Nan Thompson, Winnipeg; Dr. Hope Hunt, Saskatoon; Miss Mabel Patrick, Edmonton; Miss Marion Gibbons, Vancouver, and Miss Alice Stevens, Vernon.

* * *

For Queen's Fund

Dr. and Mrs. J. Brown, "Ty Colwyn," Sooke, will be hosts at a tea on Wednesday, July 9, in aid of the Queen's Fund for Air Raid Victims. Tea will be served in the dining-room and veranda and there will be home cooking in charge of Miss Gladys Craignic and Mrs. W. A. Condor; home-made candy, in charge of Mrs. Austin and Mrs. D. Lavander; a fish pond will be run by Miss Fiona Taylor and Miss Jean Thornber. Pouring tea will be Mrs. Bertram Jenkins, of William Head; Mrs. [illegible] Miss Lena Mitchell, of Victoria, and Mrs. W. P. Argue, of Vancouver. Assisting will be Mrs. H. S. Morton, Mrs. S. Shields, Mrs. W. J. deRochie, Mrs. H. E. Whitney, Mrs. W. J. Orchard, Miss Faith Osborne, Miss Dorothy Cogswell, Mrs. A. Wilson, Mrs. A. Sullivan, Mrs. Max Elder, Miss Margaret Lorimer and Mrs. B. Acreman. Tea will be served from 3 to 6 o'clock.

* * *

Engagement Announced

Victoria friends will be interested to hear of the announcement made by Major and Mrs. H. Munro Reynolds, Halifax, N.S., of the engagement of their daughter, Joan Kathleen, to Lieut. Roger C. Clarkson, Queen's Own Rifles of Canada, son of Mr. and Mrs. Roger Clarkson, of Toronto. The marriage will take place in Halifax on Saturday.

* * *

To Be Married Here

The marriage of Phyllis Aylene, younger daughter of Mrs. Hemenway and the late Mr. James Evans Hemenway, Swift Current, Sask., to Lieut. Daniel Noel Osborne, younger son of Mr. and Mrs. Angus L. Osborne, Winnipeg, will take place in Victoria at the end of this month.

* * *

Here From Vancouver

Mr. and Mrs. W. E. Reynolds are here from Vancouver spending a few days at the Oakbay Beach Hotel.

Witty Kitty

"The mentally sketchy girl friend says great heights make her dizzy, but nobody knows the difference."

Royal Children Knit for Canada

TORONTO, July 1 (CP).—Princess Elizabeth and Princess Margaret Rose are busy, somewhere in England, knitting a bundle for Canada.

In the bundle will be sweaters, socks and helmets, the same things hundreds of Canadian school children are making for the Red Cross and for European refugees.

The Royal children are sending their contribution to Toronto so that it can be exhibited along with the prize-winning work of Canadians in the Women's Building of the Canadian National Exhibition, August 22 to September 6.

The competition for Canadian school children includes mitts, sockees, pullovers, parkas, gloves, dresses, pyjamas and underclothes made by children in elementary, high schools, collegiates and vocational schools. After the exhibition all the garments will be sent to Britain.

WESTHOLME GARDEN PARTY

An enjoyable garden fete, under the auspices of the Westholme W.A., was held at the home of Captain and Miss Foster, Crofton, recently. Afternoon tea, convened by Mrs. J. D. Groves and Mrs. Dee, was well patronized. Stalls, under the supervision of members of the W.A., were busy during the afternoon, and a guessing competition in connection with the candy stall was won by Miss Jacqueline Hamilton. A mystery box, arranged by Mrs. K. Tweedie, was won by Mrs. J. B. Green. "Bingo" was popular with the younger set. The "Golfy-Croque" first prize went to Mrs. J. B. Bailey, and the second to Mrs. Dobell. Miss Diana Charter won first prize for dart throwing and Miss Barbara Sharpe took second. Roses and sweet peas from the garden of Mr. Parker, Mount Sicker Road, decorated the tea tables and stalls, and during the afternoon bathing was enjoyed.

Princess Juliana of The Netherlands and Her Consort, Prince Bernhardt, Are Pictured With Mrs. Roosevelt on the Steps of the White House as the Royal Couple Arrived for a Twenty-Four-Hour Visit With President and Mrs. Roosevelt.

Pupils' Recital Given Up-Island

The pianoforte pupils of Miss Muriel Evans, A.T.C.M., Duncan, held their final recital for the term at the home of their teacher, on Thursday evening. After the musical programme prizes for the term were awarded as follows:

General musicianship and progress: Seniors, Noella Kirkham, Lois Dabinett (Chemainus); Juniors, Lawrence Homer, Jessie Mantle (Chemainus). Practising: Seniors, Elizabeth Koch (Chemainus), Ellen Wade; juniors, Ray Martyn (Youbou), Margaret Stenton. Refreshments were served by Miss Evans and the following pupils took part in the programme: Patsy and Phyllis Richards, Jimmy Atkinson, Ruth Cairns, Billy Saunders, David Whittaker, Margaret Stenton, Ray Martyn, Beverly Hanson, Alice Loughton, Beverley and Rodney Justice, Jessie Mantle, Evelyn Dabinett, Lois Dabinett, Lawrence Homer, Florence and Elizabeth Koch and Noella Kirkham.

Chinese Garden Fete to Be Held

The outdoor Chinese garden fete, which will begin this evening at Lorette Hall and will continue on during the week, will feature many attractive stalls of Chinese souvenirs and embroidery, and special musical programmes have been arranged for each evening. The gardens will be decorated and lighted with Chinese lanterns, and during the evening there will be acrobatic dances by two Chinese children from Vancouver. Chinese and Javanese dances will add to the Oriental atmosphere of the fete. All interested friends are invited to attend. The fete will open each evening at 7 o'clock during the week and on Saturday and Sunday at 3 o'clock in the afternoon, continuing on through the evening.

Economics Convention Will Begin Here Today

Delegates to the convention of the Canadian Home Economics Association, which is being held this week at the Empress Hotel, began arriving here yesterday from all parts of Canada. Miss Jessie McLenaghen, national president, and Miss Charlotte Black, national secretary-treasurer, were hostesses at a luncheon yesterday in honor of the national executive.

An executive meeting followed, when plans for the convention were discussed and later in the afternoon the visiting delegates enjoyed a scenic drive around the city.

The convention will start its regular sessions this morning, when the programme will be as follows: 9 to 11 a.m., registration; 10 to 11 a.m., committee meetings; 11 a.m. to 12:30 p.m., business meeting; 1:30 to 3:30 p.m., reports of the president, secretary-treasurer and the committee conveners; 4 p.m., tea at the home of Mr. and Mrs. R. W. Mayhew, when the members will be the guests of the Department of Education; 8:15 p.m., "Newer Developments in Nutrition," E. V. McCollum, Ph.D., Sc.D., professor of biochemistry, Johns Hopkins University, Baltimore, Md. This address will be open to the public.

Thursday: Lower lounge, Empress Hotel. Nutrition section, chairman, Miss Marion Harlow, B.Sc.; 9 to 10 a.m., "Provincial Activities in a Defence Programme"; 10 to 10:45 a.m., "A Practical Nutrition Programme," G. P. Amyot, M.D., D.P.H., provincial health officer, Victoria; 10:45 to 11:45 a.m., motion pictures of pre-war Europe, Herbert J. Pendray, Victoria; 12 to 1:30 p.m., luncheon, grill room, Empress Hotel; 1:30 p.m., homemakers' section, chairman, Mrs. T. L. Guild, B.Sc.; report of A.H.E.A. convention, Miss Jessie Brodie, Ph.D., director of household economics, Toronto University; 2 to 2:25 p.m., "What the Professionally-Trained Homemaker Can Contribute to Community Welfare," Mrs. H. McGregor, past president, Federated Women's Institutes of Canada; 2:30 to 3:30 p.m., "Family Relationships," Mrs. Katharine Taylor, Ph.D., consultant in family life education in Seattle schools; 3:30 to 4:15 p.m., "Consumer Service," Miss Laura Pepper, chief, consumer section, marketing service, Dominion Department of Agriculture; 8:15 p.m., joint public public meeting with the Canadian Federation of Business and Professional Women's Clubs; addresses of welcome from the Premier, on behalf of the Government of British Columbia, the Mayor, on behalf of the City of Victoria; solo, Pierre Timp; accompanist, Mrs. Pierre Timp; main speaker, Mme. Pierre Casgrain; 10 p.m., coffee, lower lounge, Empress Hotel (members of the C.H.E.A. and B. and P.W.C.).

Friday: Clothing and textiles section, chairman, Miss Marion Gibbon, B.A., B.Sc.; 9 to 10 a.m., "The Newer Textiles," J. W. McIlwaine, Saba Bros. Ltd., Vancouver; 10 to 11 a.m., "Color in Relation to the Home," Miss Grace Melvin, D.A., head of department of design, Vancouver School of Art, Vancouver; 11 a.m. to 12:15 p.m., "Clothes and Personality," Victor Mott, fashion designer, Victoria.

In the afternoon the general theme will be education, with Miss Doris Runciman, M.Sc., as chairman. Starting at 1:30 p.m., there will be a business meeting, followed at 2:30 o'clock by round-table discussion, "Home Economics at University Level," leader, Miss Hazel McIntyre, M.Sc., professor of home economics, University of Alberta; 4 p.m., demonstration of work being done in British schools; Grade VII luncheon, Central Junior High School, Miss Evelyn White, B.Sc., instructor; dress parade, Grades VIII to XII, under direction of Miss Beth Ramsay, B.Sc., and Miss Bertha Rogers, B.Sc. In the evening at 7:15, banquet at Empress Hotel; speaker will be J.-M. Ewing, B.A., D.Paed., Provincial Normal School, Vancouver.

On Saturday, July 5, there will be a drive to Mr. Butchart's gardens.

At the village hall the concert was a great success, and no turn was more popular than the conjurer from town.

For his assistant he chose a man of the "country bumpkin" type, of whom he made great fun. But the countryman got his own back when it came to producing rabbits.

"I am now," announced the conjurer, "going to produce a rabbit from this gentleman's inside jacket pocket."

The other grinned broadly.

"That'll be a miracle," he said; "I've got a ferret in there."

Delegates to Convention Given Cordial Greeting

Reception for Business and Professional Women's Club Members Held at Empress Hotel After Board Meeting—Business Sessions Today

Victoria members of the Business and Professional Women's Club extended a cordial welcome to the 100 delegates here from all parts of Canada and the United States, when they gathered last evening at a reception at the Empress Hotel, the headquarters of the Canadian Federation biennial convention.

The more serious side of "business" and "professions" were laid aside at this the first get-together of the convention, and after a dinner at which Miss Margaret J. Clay, national president, entertained the national executive and members of the local committee, a board meeting was held, followed by an informal reception in the lower lounge of the hotel.

Miss Bessie Crowther and Miss Lillian Parfitt, of the Victoria Club, acted as conveners of the programme, which included musical numbers and an informal sing-song, which did much to break down any formality which might have existed. The visitors were charmed with the greetings extended to them, and in an atmosphere of friendly good humor, old friendships were renewed and new acquaintanceships formed. The delegates are looking forward to a profitable convention, and business meetings start this morning at 9 o'clock.

Mrs. Madge Hall is chairman of the convention committee, and it is due to her and to her able executive that the details of the plans have been so carefully thought out. The committee includes Miss Margaret Clay, national president; Mrs. Kate Farquharson, president of the local club and chairman of the reception committee in conjunction with Mrs. Harold Lord; Miss Mabel Cameron, in charge of transportation; Miss Edith Parsell, finance; Miss Nona Rich, decorations; Mrs. M. Bartholomew, hospitality; Miss Bessie Crowther, advertising; Mrs. H. P. Hodges and Miss Lilian Parfitt, publicity and entertainment; Miss Ada Lacey, refreshments; and Mrs. Frank Paterson, registration.

Esquimalt House Will Be Visited

Mrs. E. W. Hamber, Mrs. W. J. R. Beech and Mrs. G. G. Aitken, as well as many representatives of the army, navy and air force, will visit Esquimalt House tomorrow afternoon to see the work which is being done by the wives of the men in the forces, who attend the classes organized at Esquimalt House. The committee has had great success in teaching the members useful handwork, and exhibitions of sewing, weaving, leather work and knitting will be given.

ST. SAVIOUR'S PICNIC

An enjoyable picnic was held on Saturday afternoon at Hamsterley Lake, when over 100 children, with their parents and members of the Victoria West Sunday School of St. Saviour's Church, enjoyed swimming under the supervision of Mr. Franks Kulo.

The church men's committee took charge of the keenly contested sports events, and Rev. Alfred Lord distributed the prizes to the winners. The women's race consisted of a relay when the contestants hung out laundry.

A treasure hunt was conducted in the playing field. The afternoon was climaxed with a softball game between the Rebels and Dynamites, in which the boys defeated the senior girls.

That Body of Yours

By JAMES W. BARTON, M.D.

PREVENTING HEART ATTACKS

"I have a friend who runs a ten-year-old automobile, and he keeps it going very well, but he puts it in a garage at night, always oils it carefully, keeps it in adjustment, never goes at a high rate of speed and even stops to let it cool off once in a while."

I am quoting Dr. Louis Faugeres Bishop, Jr., in Hygeia, the health magazine, who points out that just as an automobile that is growing old needs special attention if it is to be kept going, so should the middle-aged man or woman remember that his heart and blood vessels are gradually getting older and are therefore in need of more care than when the individual is young and the elastic muscle tissue of his heart and in the lining of the blood vessels is strong and flexible.

I have spoken before of the bridge that is growing old and worn which was built to carry a load of ten tons. It can no longer carry the load of ten tons, but it can carry a load of five tons for many years.

Just as the ten-ton bridge will carry a load of five tons, so will a heart that has lost some of its strength because of infection or the plugging of a blood vessel supplying muscular walls with blood, continue to pump "enough" blood if the individual will go down into second or even first gear in his manner of living. Naturally it is difficult for a middle-aged man or woman, who has always been active and running on high gear, to eat less and rest more. It requires thought and patience to do this.

Dr. Bishop states that the man of middle age should sleep under a cover and be well protected. He must get up in a leisurely manner in the morning and carefully prepare himself for the day, avoiding haste in all things. He will go on smoothly day after day if he will lead a quiet outdoor life, take a monthly dose of castor oil, observe a diet of well-chosen articles of food, stop work and rest if he feels any distress in heart region, avoid controversies and, in general, slacken his pace.

The thought, then, with those subject to real heart attacks, or to pain under breast bone from effort and for everybody is to "ease up" as we grow older.

LONDON (CP).—English-speaking peoples first job after winning the war is to "colonize Germany," said Belgian Judge Advocate General De Baer at a luncheon here. "The savages of the world are not in Africa but in Europe," he said.

Jiffy Knit — Inexpensive — Smart

Household Arts by Alice Brooks

Done in Simple Stitch in Worsted or Jumbo Yarn

COPR. 1941 HOUSEHOLD ARTS INC.

PATTERN 6937

Jiffy-knit this jacket for Spring and Summer! Quick to do and inexpensive in two strands of worsted it also makes a splendid war relief donation. Pattern 6937 contains instructions for jacket in sizes 12-14, 16-18 and 38-40; illustrations of it and stitches; materials needed.

PATTERN ORDER FORM

To be used when ordering patterns. Enclose 20c, coins preferred.
To: The Daily Colonist, Victoria, B.C.
Pattern Department.
Pattern No. 6937.

Name .....

Address .....

Patterns Available by Mail Only

(All Reproduction Rights to This Design Reserved)

GARDEN HOSE

Enduro, All Rubber, ½ inch, 50-ft. lengths, coupled $4.45
Maple Leaf, Red, ½ inch x 1 ply, 25-ft. lengths, coupled $3.00
Diamond, Black, ½ inch x 1 ply, 50-ft. lengths, coupled $4.95
Maple Leaf, Red, ½ inch x 1 ply, 50-ft. lengths, coupled $6.00
No. 300, Black, ½ inch x 1 ply, 50-ft. lengths, coupled $6.20
Mogul, Black, ½ inch x 1 ply, 50-ft. lengths, coupled $7.85

McLennan, McFeely & Prior, Ltd.
EVERYTHING IN HARDWARE
1400 GOVERNMENT STREET — Private Exchange Connecting All Depts. — PHONE G 1111

What Every Bride Must Face

A snap . . . a flash . . . and there she stands as her friends will see her and as she will see herself on her wedding day throughout her life. Her face is radiant . . . her dress immaculate . . . her poise is graceful.

Every Detail Must Be Perfect

And as the picture will ever remain a reminder of a lovely bride, so will the wedding invitation and other printing be treasured. Be assured of perfection in printed matters connected with the wedding by using . . .

THE DAILY COLONIST
COMMERCIAL DEPARTMENTS
1211 BROAD STREET

JUST SAY "CHARGE IT"
JULY CLEARANCE SALE
DRESSES
Values to $8.95 — $3.95
Or 2 Dresses for $4.00
PLUME SHOP, LTD.
747 YATES STREET

MADE ALL THE DIFFERENCE

Mrs. Mainchance (sentimentally)—I believe, darling, you took the umbrella over me just as carefully as you did in our courting days—more carefully, if anything!

Mr. Mainchance (prosaically)—I didn't have to buy your millinery in those days, Myrtle!

Do You Know?
That We Carry
VITALITY'S
famous style shoes for ladies up to size 11 and widths as narrow as AAAAA?
MUNDAY'S
1203 DOUGLAS STREET

JAMESON'S
COFFEE
Has all the qualities of Best Coffees and more; it is freshly roasted in Victoria.
GROCERS SELL IT

ASK YOUR GROCER FOR The New Famous PLUS CEREAL HEALTH BREAD
Made Solely by McLEAN'S BAKERY
1856 Pandora and 1984 Douglas St.

DON'T WASTE GOOD FOOD
You Can Keep Foods Fresh and Wholesome
IN AN ELECTRIC REFRIGERATOR
B.C. ELECTRIC

Make Your Sour Stomach Behave
Distress due to sour stomach keeps you in a constant state of irritation. You'll find relief by using Cal-Bis-Sodex which contains ingredients that gently alkalize the stomach and restore proper functioning of the digestive system. Cal-Bis-Sodex aids in relieving digestive disturbances. On sale for 29c, 43c and 86c at all Cunningham Drug Stores and other drug stores.
(Advt.)

Danger Surrounds You!
If EVERYONE Pulls Their Weight We Will Win
Now Is the Time to Save Waste Materials Because:
(A) Aluminum is needed. (B) Bottles bring money. (C) Cardboard sells. (D) Discarded garments pay. (E) Engines are cast iron; worth $22.00 a ton. (F) Follow the rails on Douglas Street to Cloverdale Depot. (G) Great reduction of imports from U.S.A. if we use what we have. (H) Help wanted from private car owners and workers.
We Want Your Efforts as Well as Your Junk
SALVAGE CORPS of B. C.
E 3413
Our Truck Will Call, by Arrangement, for Heavy Loads.

SHIP BY TRUCK
Phone G 8188 PROMPT—RELIABLE DELIVERY OF ANY PACKAGE OR LOAD
We Cover the Island
THE ISLAND FREIGHT SERVICE LIMITED
DOUGLAS AT CALEDONIA AVENUE

OUR PICTURE FRAMING DEPARTMENT IS STILL FUNCTIONING
We Shall Also Continue Basket Making, Chair Recaning, Grass and Wicker Chair Repairing, Rush Seating; Sheet Metal Work
We Have on Hand a Number of Kitchen Tables, Ironing Boards and Various Household Articles Which We Are Anxious to Clear
The Red Cross Workshop
584-6 Johnson Street — Phone E 3513

PERSONAL ITEMS and SOCIAL HAPPENINGS

Music Teachers of Western Canada to Convene in Victoria

Musicians of International Repute Scheduled to Take Part in Interesting Sessions Opening Here Next Monday for Five Days

AN event of unusual interest to all music lovers and music students will open here on Monday morning, July 7, with the commencement of the fourth biennial convention of the Canadian Federation of Music Teachers' Associations.

Sessions, which will take place at the Empress Hotel, will continue from Monday, July 7, to Friday, July 11, inclusive, and will bring representatives from practically every branch of the Federation in Western Canada. Largest of the delegation from any one section will be the party of sixty from Manitoba. Organized by Miss Minnie Boyd, past president of the Federation, this will be met en route West by delegates from Prince Albert, Saskatoon, Edmonton, Regina, Moose Jaw, Calgary, and the various British Columbia centres, so that the main party will arrive in Victoria simultaneously.

President of the Federation is Miss May James, Vancouver. Reginald Cox, Victoria, is chairman of the general programme committee, which during the past few months has had numerous sessions for the drawing up of the agenda and the preparation of lecture, discussion, and concert material. While the convention has been planned primarily for the benefit, convenience, and entertainment of Federation members, sessions will be open also to the general public on payment of the regular registration fee.

INTERNATIONAL REPUTE

Musicians of international repute are listed among the guest speakers. Of special note are Sir Ernest MacMillan, director of the Toronto Conservatory of Music, who will give the principal address at the opening dinner on Tuesday evening, July 8; Lazare Saminsky, of New York, director of the Three-Choirs' Festival of New York, and well known both as composer and author, who is scheduled to give an illustrated talk on Wednesday morning, July 9; Reginald de Tupper, Montreal, who will give the luncheon address that day; John Goss, noted baritone, now resident in Vancouver, who will give the address at the Thursday luncheon; Dr. J. F. Staton, British adjudicator and examiner, who is on an extended professional tour of Canada, and Theodore F. Norman, of the Washington State Music Teachers' Association.

FORMAL OPENING

The convention proper will be preceded by an invocation service at the Metropolitan Church on Tuesday morning. The formal opening will take place on the Tuesday afternoon with addresses of welcome by Mayor Andrew McGavin and Miss Ethel James, Victoria, president of the British Columbia Music Teachers' Association.

Daily there will be concerts, luncheons, dinners, drives, and social gatherings in addition to the more strictly convention proceedings and discussions. Musically, the gala event will be the concert at 8:30 on Thursday evening. Arranged on behalf of the Red Cross Society, which will receive the net proceeds, this will present the following artists: Selma Reyes, violinist, and Maquinna Daniels, pianist; Clement Q. Williams, the Australian tenor; Arthur Benjamin, English pianist; John Goss, baritone; the St. Cecilia Choristers, of Vancouver; and Leila and Max Pirani.

Among the other particularly interesting events will be the pianoforte recital by Jan Cherniavsky at 10 o'clock on Thursday morning, and the programme of music by the Federation composers the same afternoon. Among those who will take part in this will be Clement Q. Williams, Elsa Disney, Anne Lochead Grant, Marie Rodker, Elfreda Sewell, Jean Coulthard Adams, Lila McCormick, Jean de Rimanoczy and Arthur Benjamin.

Bodice Novelty in Slim Style

By MARIAN MARTIN

Pattern 9677

NEED a fresh, youthful, becoming dress for social afternoons and evenings? Then stop right here at this unusually attractive style by Marian Martin. Pattern 9677 is adroitly designed for a mature figure. There are many slimming details—in the front skirt panel . . . in the softly-cut bodice sections darted-in at the shoulders . . . and especially in those double bodice panels that form one piece with the wide, beautifully shaped waistband. Notice the charming line of the neck. Two different short-sleeve styles, as well as a three-quarter sleeve, are included; lace edging may be added. To give a striking effect, consider having the bodice panels and waist-girdle in print or color contrast.

Pattern 9677 may be ordered only in women's sizes 34, 36, 38, 40, 42, 44, 46, and 48. Size 36 requires 3¼ yards 39-inch fabric and 2¼ yards lace edging.

Send twenty cents (20c) in coins for this Marian Martin pattern. Be sure to write plainly your size, name, address and style number.

Send your order to The Daily Colonist, Pattern Department, Victoria, B.C.

WILL GIVE RECITAL FOR SUMMER SCHOOL

Mary Bucklin Hammond, well-known Victoria 'cellist, assisted by Dorothy Morton Gough, pianist, will offer a joint recital at the Summer School on Thursday morning.

The programme selected by the artist for this concert is one designed to show the beauty and resonance of the 'cello as a solo instrument.

Lightning often strikes the earth from an altitude of five miles.

Head of Reception Group

MRS. KATE FARQUHARSON

President of the Victoria Business and Professional Women's Club, the members of which are acting as hostesses to the delegates here to attend the biennial convention of Canadian Federation of Business and Professional Women's Clubs. Miss Margaret Clay is the national president.

Gift House Contest Is Now Closed

The "Gift House" contest, held under the auspices of the Women's Auxiliary to The Canadian Scottish Regiment, closed yesterday. Mrs. Rupert Guthrie, chairman of the contest, announced last night that Monday, the final day of ticket sale for the bungalow, was a record in the contest, the sum of $800 being taken in. It is estimated that over 40,000 tickets have been sold, many of them going to purchasers in various parts of Canada and the United States, and as far afield as South America.

The announcement of the winner will be made on July 23, the time, place and other details in connection with the ceremony to be announced later.

The "Gift House," on Despard Avenue, will be open to the public on two afternoons in the near future, these dates and time to be announced shortly. The committee feels confident that its objective of $15,000 will be reached when all receipts from ticket sales have been received.

Weddings

BURR—BARTLETT

The marriage was solemnized in Christ Church Cathedral on Saturday afternoon when Barbara Ellesmore, daughter of Mr. and Mrs. Cameron Howard Bartlett, of Winnipeg, became the bride of Lieut. George W. Burr, Royal Canadian Artillery, son of Mr. W. H. Burr, of Middlechurch, Man., and the late Mrs. Burr. Capt. the Rev. S. E. Higgs officiated. The bride was given in marriage by Lieut. W. E. Harrison, of Winnipeg, and Lieut. V. B. Kershaw was best man. The bridegroom is stationed at the Gordon Head Officers' Training Centre.

STEVENSON—DE GRAVES

VANCOUVER, July 1 (CP).—The wedding took place here last night of Miss Norma de Graves, daughter of former Alderman and Mrs. H. J. de Graves, Vancouver, and Mr. Howard Stevenson, son of Mr. and Mrs. T. J. Stevenson, of Edmonton, at Chown Memorial Church. Rev. E. P. Church officiated.

The bridesmaid was Miss Betty de Graves, cousin of the bride. The best man was Mr. William Gardner. The bride wore a honey beige French boucle suit with fur lapels and a rose-tan off-the-face hat and matching shoes. Her bouquet was Talisman roses and brown-centred marguerites.

A reception was held after the marriage in the home of the bride, where the guests were received by Mrs. H. J. de Graves and Mrs. J. Stevenson.

For their honeymoon the couple are flying to Moose Jaw, where they will make their home.

ST. SAVIOUR'S PARTY

St. Saviour's annual garden party will be held on Wednesday, July 9, at the home of Mr. and Mrs. George S. MacTavish, 733 Lampson Street, Esquimalt, and not today, as previously announced.

Miss P. Gill Is Married to Mr. B. Blay

The marriage was solemnized by Rev. J. Blewett in St. Matthias' [illegible] tween Pauline Lorraine, elder daughter of Dr. and Mrs. H. C. Gill, 499 St. Patrick Street, and Mr. Bruce Meldrum Blay, only son of the late Rev. Cecil Blay, and Mrs. Blay, 658 Transit Road. Mr. Gray presided at the organ, and prior to the service played "Where E'er You Walk" (Handel), followed by the wedding march. As the register was being signed, the bride's aunt, Mrs. J. V. Meston, sang "Love's Coronation."

During the ceremony the bride stood beneath an arch of pink rambler roses, which were also placed on the window ledges, and baskets of blue delphiniums, larkspur in pastel shades and pink snapdragons were placed in the chancel. Bows of white tulle centred with pink roses marked the pews to which the guests were escorted by Mr. Richard Flanagan and the bride's brother, Mr. Eric Gill.

THE BRIDE

The bride was given away by her father and wore a slim-fitting gown of heavy white satin with insets of lace in the long train which spread from the full gored skirt, and a sweetheart neckline and long pointed sleeves were features of the bodice. Her floor-length veil of fine illusion net was arranged beneath a wreath of orange blossoms, and she carried a shower bouquet of pale pink Ophelia roses and carnations.

Mrs. William Babcock, the bride's sister, was matron of honor, in a frock of dusty pink chiffon with bishop's sleeves and a skirt of vintage red crepe. Her pink picture hat was trimmed with blue ribbon and she carried a bouquet of blue delphiniums and pink snapdragons. Miss Daphne Gill, sister of the bridegroom, and Miss Gertrude Cosgrove were bridesmaids. Their princess frocks were fashioned in two shades of Elizabeth blue chiffon and crepe, and their blue picture hats were trimmed with dusty pink ribbon. Pink snapdragons and carnations composed their bouquets. Mr. Ronald Sutton supported the bridegroom.

RECEPTION AT HOTEL

During a reception held in the Duke of Kent room at the Empress Hotel the bride and groom welcomed the guests standing before a fireplace banked with palms and maidenhair fern, and were assisted by their parents. Mrs. Gill was dressed in black and white floral satin with a corsage bouquet of pale pink carnations and a black hat trimmed with a white wing and a veil, and Mrs. Blay wore a gown of aqua blue crepe with a Leghorn hat trimmed with blue and a corsage bouquet of gerbera. Mrs. Cullum and Mrs. W. E. J. Ekins poured tea and coffee at a table covered with a pastel green damask cloth and decorated with bowls of vari-hued snapdragons, and were assisted by Mrs. L. P. Johnston, Misses Dare Nixon, Molly Scott and Laura Garcin in serving the refreshments. After the toast had been proposed by Dr. J. W. S. Morrison, Nanaimo, an old family friend, the bride cut the handsomely decorated cake. Following a motor trip on the Island, for which the bride left in a rust and beige ensemble, Mr. and Mrs. Blay will make their home in Duncan.

Beauty and You

By PATRICIA LINDSAY

The Bell Syndicate, Inc.

Very smart in her white cotton twill is this young lady. Vivid scarlet lipstick contrasts gaily with her spray of pale green orchids, which her beau wired as birthday greetings!

Country Summer Fashions Have Come to Town

OLD Madame Grundy and other dictators of her class, used to frown on white and pastel colors for town and city wear. With the result that the women who had to labor and play in hot cities dressed like a lot of black crows with little touches of white. But this Summer country fashions have come to town, and lighter colors and shorter hair in casual coiffures are among them.

Yes, the spick and span, neat as a pin look, is the current vogue. It may mean big laundry and cleaning bills, but it also means a respite from the heat. For any woman will tell you she feels cooler dressed in white or a light shade.

But you city girls should not adopt these country fashions (which include white shoes and gloves too) unless you are willing to keep your clothes spotlessly clean. Musty white is horrible to see. Freshness must be the keynote to smartness and comfort.

GAY ACCENTS

Bright lips, fingertips and toes are the natural accents to lighter colors. Be certain that you select lipstick and nail polish, which adds dash to your Summer wardrobe. Tuck away those eccentric Spring and Winter shades—Summer is here. You need brilliant make-up to contrast in a sultry sort of manner with that beautiful Summer tan you have acquired.

Frequent pedicures become a beauty rule during Summer months. Your feet should be kept in the pink of condition. Smooth skin, unblemished toes, nicely groomed nails painted to match your lips and fingers. A thorough massaging with a good foot cream or lotion each night after your bath helps mightily!

SKIN BEAUTY

Sheer hose or no hose, short skirts and play clothes constantly draw attention to leg and arm beauty. Keep your body dainty and sweet, and smooth as velvet.

Make daily use of your favorite cologne, for fragrance is a big drawing card! A good cologne serves as an anti-perspirant too, you know, and makes you very pleased with yourself to boot. Carry a little vial of it in your handbag and a few squares of fresh cotton; then when you feel overheated, or a bit grubby from shopping or working, saturate a piece of the cotton and quickly pat your face, neck, wrists and underarms. That will revive you miraculously.

Remember, too, that a well selected foundation keeps your face looking serene and lovely for hours on end. A Summer foundation must be very light—just a film to hold make-up intact.

Wedded in Nave Of Westminster

LONDON, July 1 (CP).—First wedding in the nave of Westminster Abbey since the Reformation, took place after bomb damage made it necessary to revive an old ecclesiastical custom when Kathleen Carnegie, daughter of a former subdean at the Abbey, married Captain Raymond Gibbs.

Until the custom was abolished, an altar was placed before the organ screen in the nave because the congregation was not allowed to mingle with the Abbey monks at the high altar. As a result of a Nazi raid all services now are conducted before a temporary altar in the nave.

Pageantry of an Abbey wedding remained. The choir, in scarlet cassocks and white surplices, stood on each side of the Unknown Warrior's Tomb waiting for the bride. At the Great West Door were the robed clergy, headed by the Bishop of St. Alban's and the Dean of Westminster.

Clubs-Societies

Scottish W.A.

The Women's Auxiliary to the Canadian Scottish will hold a business meeting this afternoon at Government House. A full attendance of members is requested and all members are asked to bring in their tickets and returns on the Scottish Gift House Contest. This will be the last meeting before the drawing of the contest.

* * *

R.C.E. Auxiliary

The Women's Auxiliary to the Royal Canadian Engineers will meet this evening at 8 o'clock at the home of Mrs. R. V. C. Bessonette, 649 Admirals Road.

School Closes at West Shawnigan

Lack of sufficient pupils has caused the final closing of the Shawnigan Lake West Public School, and its last closing exercises took place on Wednesday afternoon at the home of Dr. and Mrs. C. A. Boyd, in the form of a garden party and bazaar, which included stalls of articles made by the children and their teacher, sale of brooches, a bran dip and various contests. A substantial sum was raised for the Junior Red Cross. Two puppet plays were presented, "Hansel and Gretel" by Aileen and Ruth Boyd and Mary Allen and "Little White Rabbit" by Rosemary Collings, Sandy Boyd and Joseph Hepworth. Songs and recitations were given by Mary Allen and Aileen and Ruth Boyd. Tea was served by the pupils, after which a presentation of a leather writing case from present and past pupils of the school, was made by Anne Allen to their teacher, Miss Elsie Miles.

The promotion of all the pupils into higher grades was announced.

Winners in the bazaar contests were as follows: Box of chocolates, Mrs. C. Page; cushion, Mrs. J. Hepworth; dressing table cover, Mrs. F. Oakes.

At the Hotels

SUNSET INN

Guests registered at Sunset Inn, Qualicum Beach, during the past week include: Mrs. J. H. Frank, Mrs. R. R. Taylor, Victoria; Mrs. E. B. Parmlee, Seattle; Dr. and Mrs. Glen Bell, Janet and Glen, Jr., San Francisco; Mr. R. Yoxall, Nanaimo; Maj. and Mrs. MacNaughton, Victoria; Mr. and Mrs. R. F. Thomas, Seattle; Mr. and Mrs. H. E. Miller, Vancouver; Mr. and Mrs. I. McDonald, Mr. and Mrs. W. K. McCarter and family, Mrs. A. F. Diether, Victoria; Mrs. A. H. Charlton, Vancouver; Dr. and Mrs. R. C. Parbery, D. H. Frith, Mrs. Charles Hislop, Victoria; Mrs. Douglas Groves, Westholme; Mrs. Slee, Duncan; Miss M. B. Macpherson, Edinburgh; Mrs. Z. Wood and Conla Wood, Madeira.

Senior Y.W.C.A. Girls Plan All Canadian Party

The Vialta-Vega Club of the Y.W.C.A. Senior Girls' Department is sponsoring an "All-Canadian" party on Thursday evening as the next event in the Summer programme series. The party will begin at 8 p.m. and will include games, singing and a quiz contest, all with a patriotic note. The supper tables will be decorated in red, white and blue, and the servers will wear red, white and blue aprons. The girls in charge of arrangements are Miss Marion Henry, club leader; Miss Phyllis Harwood, club president; Miss Evelyn Mermode, Miss Phyllis Elliot and Miss Maureen Seymour.

Summer programme committee, which includes the senior girls' council executive and club presidents, will meet on Thursday evening at 7 o'clock at the Y.W.C.A. to discuss plans for the "Klondike" night to be held at the Y.W.C.A. on Thursday, July 17.

MINING DOWN SOUTH

Chief industry of Chile, Bolivia and Peru is mining.

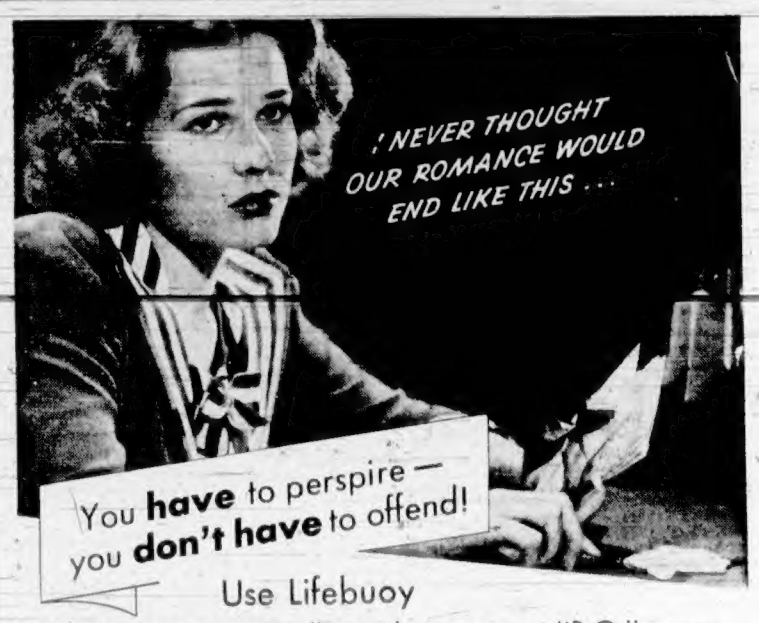

You **have** to perspire — you **don't have** to offend!

Use Lifebuoy

—the one soap especially made to prevent "B.O." (Body Odor)

A Lever product

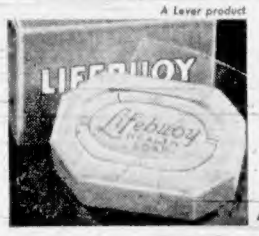

You may be beautiful, full of fun and a grand sport—but if you have "B.O." that's the only thing people near you will notice. We ALL perspire constantly. And we ALL run the same risk of offending because perspiration that stays on your skin becomes stale, offensive. Washing with ordinary wishy-washy soaps can't save you from "B.O." That is why every one of us needs Lifebuoy—THE ONE SOAP ESPECIALLY MADE TO PREVENT "B.O." NO OTHER SOAP CONTAINS LIFEBUOY'S DEODORIZING INGREDIENT. NO OTHER SOAP GIVES YOU SURE ALL-OVER PROTECTION.

And a bath with Lifebuoy's RICH, TANGY lather makes you feel marvelous — FRESH and GLOWING—FULL OF PEP! Get Lifebuoy today—use it REGULARLY for face and hands and bath, too.

Now costs LESS!

JULY CLEARANCE SALE
A. K. LOVE, LTD.
708 VIEW STREET, UP FROM DOUGLAS STREET

Vacation by Bus
SPECIAL CONNECTING SERVICE to
VANCOUVER

Lv. VICTORIA	8:30 A.M.
Ar. NANAIMO	11:45 A.M.
Lv. NANAIMO	12:00 Noon
Ar. VANCOUVER	2:20 P.M.

*No boat connection at this time on Sundays.

Travel this new, exciting bus and steamship route to Vancouver. On your return, leave Vancouver at 8:15 p.m. to arrive in Victoria—via Nanaimo—at 11:45 p.m.; or take advantage of other convenient daily connecting schedules. The morning schedule out of Victoria fits in nicely with the All-Canada Circle Tour, and you can return direct by steamer from Vancouver to Victoria.

FARES FROM VICTORIA

Go via Nanaimo, return direct to Victoria	$6.10
Go and return via Nanaimo, 30-day limit	$7.20
Go and return via Nanaimo, week-end	$5.05

Dominion War Tax Additional

Vancouver Island Coach Lines Ltd.
DEPOT: BROUGHTON and BROAD PHONE E 1177 - E 1178

MONEY-SAVING VALUES EVERY DAY AT
SAFEWAY
4 STORES TO SERVE YOU

Confectioner
JOE WALSH
Says
Thanks for the marvelous response to our July Shoe Clearance announcement—and there's just as many good fish in the sea as ever came out of it.

Thousands relieved of painful feet by wearing our scientifically made and fitted Foot Appliances. Two weeks free trial. Call and inspect our work. No obligation. Work indorsed by many prominent Victorians. Hours, 10 a.m. to 4 p.m. Call or phone Garden 5051.
SMITH SYSTEM
Scientific Foot Appliances
745 YATES STREET

FURS
Buy your FUR COAT NOW at Low Summer Prices. Take advantage of our Lay-Away Sale.
Free Storage and Insurance
Foster's Fur Store
753 YATES STREET

THEY depend on YOU!

• The fighting men's morale is kept at its peak when they know their loved ones and families are carrying on much "as usual". So, keep a smile on your lips and go about your duties as normally as possible.

The production of "Wear-Ever" Aluminum Cooking Utensils having been practically eliminated by War Restrictions, many of our workers are now busy in other fields. When things return to normal, we will welcome them back with open arms—they can depend on that.

YOU CAN DEPEND ON

"Wear-Ever"
Aluminum Cooking Utensils

Trend Lower at Session's Close On Wall Street

NEW YORK, July 1 (AP) — The stock market made it four straight sessions today in which the averages have been unable to finish with a net advance.

Irregularly lower tendencies prevailed at the close, and many leaders were behind fractions to a point or so.

Among stocks in arrears were United States Steel, Youngstown Sheet, General Motors, Chrysler, United States Rubber, American Telephone, Santa Fe, Du Pont, American Smelting, Montgomery Ward, Boeing, American Air Lines, Allied Chemical, Eastman Kodak and Consolidated Edison.

Standard Oil (New Jersey) registered another new 1941 high with a gain of 7-8. Others ahead included Westinghouse, American Can, Union Carbide, Kennecott and Bethlehem Steel. J. I. Case was up 3 1-4 points.

Imperial Oil lost 5-8. International Nickel and Brazilian Traction were each 1-8 point higher.

	Close
American Can	85
American Tel. & Tel.	155⅛
Anaconda	27
Baldwin	14⅝
Bethlehem Steel	78
Canadian Pacific	8⅝
General Electric	32⅛
General Foods	34⅝
General Motors	57⅛
New York Central	11⅛
Pennsylvania Railroad	24⅛
Radio Corporation	33⅝
Standard Oil, N.J.	41⅛
Union Pacific	80⅝
U.S. Rubber	23⅛
U.S. Steel	55⅛
Westinghouse Electric	86

EGG MARKET

These prices are obtained daily from the office of the Dominion Government Poultry Produce Inspection Service, Victoria, G 2492

To producer:

Grade "A" large	.25
Grade "A" medium	.25
Grade "A" pullet	.23

Following are city wholesale:

Grade "A" large	.30
Grade "A" medium	.29
Grade "A" pullet	.27

METAL MARKET

NEW YORK, July 1 (AP).—Copper, steady, electrolytic, spot, Connecticut Valley, 12.00; export, f.a.s. New York, 11.00 to 12.00. Tin, steady, spot and nearby, 52.87 1-2. Lead, steady, spot, New York, 5.85 to 5.90; East St. Louis, 5.70. Zinc, steady, East St. Louis, spot and forward, 7.25. Pig iron, aluminum, antimony, quicksilver, platinum, Chinese wolframite and domestic scheelite, unchanged.

LONDON STOCKS

LONDON, July 1 (AP). — Quiet trading left the stock market slightly easier at the close today, although British funds and domestic rails were about steady.

Industrials were slightly lower. Some interest developed in Canadian Eagle among the oil shares.

What Today Means

"CANCER"

If July 2 is your birthday, the best hours for you on this date are from 9:45 to 11:45 a.m., from 1:45 to 3:45 p.m. and from 7:45 to 9:45 p.m. The danger periods are from 7:45 to 9:45 a.m., from 5:45 to 7:45 p.m. and from 9:45 to 11:45 p.m.

Whoever turns a deaf ear to duty's call will be in for a lot of trouble on July 2. Be careful not to go on the theory that possession is nine points of the law, unless your contention is backed up by a feeling that you have a moral right to regard it. The average person will be ethically-minded and will make very few allowances for anyone who is not. Pulling the wool over anyone's eyes will be a difficult accomplishment, and one no sensible person will undertake. Charity ceases to be charity if it encourages bad habits, so let your common sense govern your generous impulses. Modesty is one of the most admired virtues and is particularly effective when people are recounting what they have or have not done. Singing your own praise will have to be done in softly modulated tones, if you expect to have an appreciative audience. Married and engaged couples, as well as sweethearts, will find it much easier to start arguments than to end them on this date, so it will be wisdom not to engage in any.

If a woman and July 2 is your birthday, console yourself with the reflection that no one is immune from making mistakes, and that a wrong is committed only when there is no effort made to correct mistakes. Always remember that "a frank confession is good for the soul," and that it usually arouses the sympathy of its hearer. Never pride yourself on being extremely sensitive, unless you wish to attract to yourself many causes that will make you so. Your efforts as a musician, teacher, personal director, political worker, or as a business builder, should enable you to feather your nest to your complete satisfaction. Your matrimonial plans are likely to work out to your liking.

The child born on July 2 must not be permitted to develop either a superiority or an inferiority complex. Children born on this date generally have exceptionally good humor that can be ruined if it is tested to a breaking point. Given the right chance Cancer youngsters seldom fail to make good in their choosen careers.

If a man and July 2 is your birthday, you appreciate kindnesses and justifiably expect others to do likewise. Remember: Gratitude is a fruit of great cultivation; you do not find it among gross people. Go on the principle that "one good turn deserves another," and you are apt to be the recipient of many. As an explorer, soldier, contact man, poet, author, educator, inventor, naturalist, or business manager, you can expect to have excellent results.

(The Bell Syndicate, Inc.)

FOREIGN EXCHANGE

NEW YORK, July 1 (AP)—Quotations in cents.

Official Canadian Control Board rates for U.S. dollars: Buying 10 per cent premium, selling 11 per cent premium, equivalent in discounts on Canadian dollars in New York of buying 8.61 per cent, selling 8.03 per cent.

Canadian dollar in New York open market 11⅛ per cent discount or 88.24 United States cents.

Argentina—Official 29.77; free 23.79.
Brazil—Official 6.05; free 3.10.
Mexico—20.76.
Japan—23.69.
Hongkong—24.01.
Shanghai—5.51.

NEW YORK, July 1 (AP)—Quotations in dollars: Official (Bankers' Foreign Exchange Committee rates), buying 4.02, selling 4.04; open market, cables 4.02½.

(Rates in spot cables, unless otherwise indicated.)

WOULDN'T BE NEEDED

Hubby had been out of work for some time, but one day he returned home smiling happily.

"Well, had any luck?" asked his wife.

"Yes, Mary, dear," said the husband. "The tide has turned. I've secured a good job as night watchman at last."

His wife shook her head despondently.

"There, I knew something like that would happen," she said. "Here have I been working all the week, making you a couple of new nightshirts, and now you'll be sleeping all the daytime."

Willie had been sent out into the garden to look after his baby brother. Suddenly mother was aware that the baby was crying.

"Do stop baby crying, and give him what he wants," she called out.

Almost immediately came an anguished scream from outside.

"Willie, I told you to give baby what he wants!" shouted mother.

"I did, mother; but the bee stung him!" replied Willie.

According to Culbertson

When the contract is three no trump and the result is in doubt, eight tricks appearing easy but the ninth problematical, declarer's best technique is to embarrass the opponents over their discards.

North, dealer.

Both sides vulnerable.

NORTH
♠ A Q
♥ 10 5 4
♦ A 10 4 3
♣ A K 9 8

WEST
♠ K 8 4
♥ K 8 2
♦ 8 6 5 2
♣ Q 4 3

EAST
♠ J 10 5 2
♥ Q 9 7 6
♦ K J 9
♣ J 10

SOUTH
♠ 9 7 6 3
♥ A J 3
♦ Q 7
♣ 7 6 5 2

The bidding:

North	East	South	West
1 ♦	Pass	1 NT	Pass
2 NT	Pass	3 NT	Pass
Pass	Pass		

West, having honors in the three unbid suits, decided that the best protective opening was the deuce of diamonds. Dummy ducked, and East made the correct play of the nine-spot—had he put up the king, declarer's problem would have been quickly resolved. South won with the diamond queen, and cleared the club suit in three leads. On the third round East had to guess between discarding a spade and a heart; he decided on the spade five. West, in with the club queen, felt sure that a diamond continuation would be bad for his side. If East had the king and jack, declarer would certainly duck the second lead and East would not have any convenient exit. Hence, West shifted to a low spade. Declarer finessed and cashed the good club. This time East let go to the heart six and West was now up against it. A diamond discard would be too informative; it would encourage declarer to lead the ace and another diamond. A spade discard was unthinkable, since West could not know where the jack was. Hence, West was practically forced to let go a low heart. Declarer now had an almost sure count on West's hand—four diamonds, three clubs probably three spades, and three hearts—and was able to make a play that could not have worked before the heart discard came from West, namely, to lead the ten of hearts from dummy.

Had this play been made earlier, East would have covered, and West's K-8 would have remained over declarer's J-3. Now, however, it was futile for East to cover. He, too, realized that partner was probably down to only two hearts. The heart ten lost to West's king and another spade was returned, dummy's ace winning. A second heart finesse up to the A-J not only insured declarer's ninth trick, but actually permitted an overtrick. The heart jack won and on another spade lead West's king and East's jack fell together. When declarer took his heart ace he was able to cash the 13th spade.

TOMORROW'S HAND

South, dealer.
North-South vulnerable.

NORTH
♠ A 7 5
♥ 8 6
♦ Q 10 9 3 2
♣ 6 4 3

WEST
♠ K J 10 9 3
♥ J 7 4
♦ 8 5
♣ K 10 2

EAST
♠ Q 8 6 4 2
♥ K 9 5 3
♦ 7
♣ J 9 8

SOUTH
♠ —
♥ A Q 10 2
♦ A K J 6 4
♣ A Q 7 5

Mr. Culbertson will discuss this hand in tomorrow's column.

AROUND the DIAL

Miss Gordon Holmes, London, Eng., president of British Business and Professional Women's Clubs, to speak from Seattle (KJR) at 6:45 p.m., Wednesday.

TODAY'S NEWS BROADCASTS

Morning—8:00, CBR, KOMO, CJOR, CKWX; 8:15, CFCT; 8:30, KOL; 8:45, CBR, CKWX; 9:00, KOL; 9:15, KJR; 10:00, KOL; 10:10, CBR; 10:45, CJOR; 11:30, KIRO; 11:55, KIRO; 12 noon, KOL; 12:05, CKWX.

Afternoon — 12:15, KJR; 12:30, CFCT, CBR, CJOR; 12:55, KJR; 1:00, KOL; 1:15, KIRO; 2:00, KIRO; 2:30, KOL; 2:45, CBR, CJOR; 3:15, KOMO; 3:45, KOMO; 4:00, KIRO; 4:45, KIRO, CJOR; 4:55, CBR, KIRO; 5:00, KOL.

Evening—6:15, KJR; 6:30, CFCT, KOL, CKWX; 6:45, KIRO; 7:00, CBR, CJOR, KOMO; 7:45, CJOR; 7:55, KIRO; 8:00, KIRO; 9:00, KOL; 9:25, CBR; 9:30, CBR, KJR; 9:55, KIRO; 10:00, KOMO, CKWX; 10:15, CBR, KIRO; 10:30, KOL; 10:45, CJOR; 11:45, KOL; 11:55, CBR, KOMO, KJR, KIRO, CKWX.

(The following programmes are compiled by the various broadcasting companies and are subject to change.)

New Key Station Wave Lengths

CBC NETWORK—
CBR (1130).
NBC RED NETWORK—
KOMO (950), KPO (680), KGW (640).
NBC BLUE NETWORK—
KJR (1000), KGO (810).
COLUMBIA NETWORK—
KIRO (710), KNX (1070), KVI (570).
VANCOUVER—
CJOR (600).
CKWX (980).
MUTUAL - DON LEE NETWORK—KOL (1300).
VICTORIA—
CFCT (1480).

8:00 A.M.—News (CBR, KOMO, CJOR, CKWX).
Everyman's Chapel (KJR).
Kate Smith Speaks (KIRO).
Haven of Rest (KOL).

8:15 A.M.—Questions of the Hour (CBR).
Words and Music (KOMO).
Range Rider (CJOR).

8:30 A.M.—The Balladeer (CBR).
V. Lindlahr, Diet Expert (KOMO).
National Farm and Home Hour (KJR).
Romance of Helen Trent (KIRO).
News (KOL).
Just About Time (CKWX).

8:45 A.M.—News (CBR, CKWX).
Our Gal Sunday (KIRO).
Here's a Song for Today (KOL).
Breakfast Club (CJOR).

9:00 A.M.—Bonnie Stuart (CBR).
Heart of Julia Blake (KOMO).
Concert Hall (KJR).
Life Can Be Beautiful (KIRO).
News (KOL).
Shut-In Programme (CJOR).
Good Morning, Neighbor (CKWX).

9:15 A.M.—V. Lopez Orch. (CBR).
Bess Johnson (KOMO).
News (KJR).
Woman in White (KIRO).
Pets Lost and Found (CJOR).
Ray Daughters (KOL).

9:30 A.M.—Common Sense and Sentiment (CBR, KJR).
Ellen Randolph (KOMO).
Front Page Farrell (KOL).
The Right to Happiness (KIRO).
Woman in White (CJOR).
Singing Stars (CKWX).

9:45 A.M.—Songs for You (CBR).
Dr. Kate (KOMO).
Ann Sterling Wonders (KJR).
Jerry Sears Presents (KIRO).
Arizona Joe (KOL).
P. Young's Family (CJOR).
John Harcourt (CKWX).

10:00 A.M.—Light of the World (KOMO).
Art Baker (KJR).
Big Sister (KIRO).
News (KOL).
Musical Jackpot (CJOR).
Sweethearts (CKWX).

10:15 A.M.—For Our Listeners (CBR).
Mystery Man (KOMO).
Aunt Jenny's Real Life Stories (KIRO).
D. Johnson Entertains (CBR).
Father and Son (CKWX).

10:30 A.M.—News (CBR).
Valiant Lady (KOMO).
Inquiring Reporter (KJR).
Fletcher Wiley (KIRO).
Fiesta of Song (KOL).
Victor Stroude (CJOR).
Three-Quarter Time (KIRO).

10:45 A.M.—A. Godfrey (CBR).
Arnold Grimm's Daughter (KOMO).
Midstream (KJR).
Kate Hopkins (KIRO).
Wayne West, songs (KOL).
News (CJOR).
Three-Quarter Time (CKWX).

11:00 A.M.—Big Sister (CBR, CJOR).
Against the Storm (KOMO).
Orphans of Divorce (KJR).
Martha Webster (KIRO).
Sharps and Flats (KOL).
Keyboard Conversation (CKWX).

11:15 A.M.—Dr. Susan (CBR, CJOR).
Ma Perkins (KOMO).
Amanda of Honeymoon Hill (KJR).
Golden Treasury of Song (KIRO).
Starred for Listening (KOL).
Rhythm and Romance (CKWX).

11:30 A.M.—A Friend in Deed (CBR).
Guiding Light (KOMO).
John's Other Wife (KJR).
News (KIRO).
Carroll Carter, talk (KOL).
Sinking Sam (CJOR).
Club Calendar (CKWX).

11:45 A.M.—Katherine Hamilton, mezzo-soprano (CBR).
Vic and Sade (KOMO).
Just Plain Bill (KJR).
Children Also Are People (KIRO).
Musical Round-Up (KOL).
Capsules of Melody (CJOR).

11:55 News (KIRO).

12:00 Noon—B.C. Farm Broadcast (CBR).
Backstage Wife (KOMO).
Mother of Mine (KJR).
Singing Sam (KIRO).
News (KOL).
Fourth Floor Studio (CJOR).
News (12:03, CKWX).
Wartime Intercession (CFCT).

12:15 P.M.—Stella Dallas (KOMO).
News (KJR).
Myrt and Marge (KIRO).
Christian Businessmen (KOL).
Ernest J. Colton (CKWX).

12:30 P.M.—News (CBR, CJOR).
Lorenzo Jones (KOMO).
Serenade (KJR).
Women of Courage (KIRO).
Johnson Family (KOL).
Music for Moderns (CKWX).

12:45 P.M.—"The Stones Cry Out" (CBR).
Young Widder Brown (KOMO).
Hal Curtis (12:55, News, KJR).
Stepmother (KIRO).
Melody Supplement (KOL).
Ballad Music (CJOR).

1:00 P.M.—Our Knitting Circle (CBR).
Human Interest Stories (KJR).
Betty Crocker (KIRO).
John Hughes (KOL).
Shall We Waltz (CJOR).
One o'Clock Revue (CKWX).

1:15 P.M.—W. Campbell (CBR).
Portia Blake Faces Life (KOMO).
Garden of the Air (KJR).
News (KIRO).
Confessions of a Corsair (KOL).
Sue's Notebook (CJOR).

1:30 P.M.—Music (CBR).
A. Godfrey (KOMO).
Tropical Moods (KJR).
The O'Neill's (KIRO).
We Are Always Young (KOL).
Music and Song (CKWX).

1:45 P.M.—B. Fry, pianist (CBR).
Mary Marlin (KOMO).
Cowboy Joe (KJR).
Housewives Inc. (KIRO).
Music (KOL).
Studio Party (CJOR).

2:00 P.M.—The Three Suns Trio (CBR).
Pepper Young Family (KOMO).
U.S. Navy Band (KJR).
News (KIRO).
Helen Holden, Gov. Girl (KOL).
B. Brown's Brevities (CKWX).

2:15 P.M.—Mirror for Women (CBR).
Lone Journey (KOMO).
Hedda Hopper's Hollywood (KIRO).
As the Twig Is Bent (KOL).

2:30 P.M.—Songs by Lowry Kohler (CBR).
Hollywood News (KOMO).
Buck Privates and His Girl (KJR).
Joyce Jordan (KIRO).
News With Hughes (KOL).

2:45 P.M.—News (CBR, CJOR).
Homekeepers' Calendar (KOMO).
Wings on Watch (KJR).
Treat Time (KIRO).
Let's Play Bridge (KOL).

3:00 P.M.—Marching to Victory (CBR).
Studio Party (KOMO).
Human Interest Stories (KJR).
Music Movie Review (KOL).
Life Can Be Beautiful (CJOR).
Afternoon Floor Show (CKWX).

3:15 P.M.—Salon Music (CBR).
News (KOMO).
Tracer of Lost Persons (KJR).
Young Dr. Malone (KIRO).
S. Frasetti's Orchestra (KOL).
Ma Perkins (CJOR).
Mills, Tapes (CKWX).

3:30 P.M.—The Ballad of Pierre Falcon (CBR).
That Girl From Fisher's (KOMO).
Wife Saver (KJR).
When a Girl Marries (KIRO).
Musical Matinee (KOL).
Guiding Light (CJOR).
Stringing Along (CKWX).

3:45 P.M.—Anna Malenfant, contralto (CBR).
News (KOMO).
Orchestra (KJR).
The World Today (KIRO).
Afternoon Serenade (KOL).
Right to Happiness (CJOR).

4:00 P.M.—Maurice and His Orchestra (CBR).
Orchestra (KOMO).
Ask Eleanor Nash (KJR).
F. Lewis (KOL).
News (KIRO).
Road of Life (CJOR).
South Sea Serenade (CKWX).

4:15 P.M.—Lee Sweetland, baritone (CBR, KOMO).
Living Literature (KJR).
Job Finder and Lost and Found (KIRO).
Ma Perkins (KOL).
Famous Voices (CJOR).
Our Fellowship (CKWX).

4:30 P.M.—Paul Carson, organ (CBR, KOMO).
Children's Stories (KJR).
It's Dance Time (KIRO).
Gypsania (KOL).
The O'Neill's (CJOR).
Echoes of the British Empire (CKWX).

4:45 P.M.—J. Johnson, songs (CBR).
J. Arden (KOMO).
The Bartons (KJR).
Bob Garred Reporting (KIRO).
Tea Tunes (KOL).
News (CJOR).

4:55 P.M.—News (CBR, KIRO).

5:00 P.M.—"Canada's Answer" (CBR).
Seattle Playground News (KOMO).
Southernaires (KJR).
Millions for Defence (KIRO).
News (KOL).
Concert Hall (CJOR).
Parade of Youth (CKWX).

5:15 P.M.—Charles Dant and Music (KOMO).
Jose Bethancourt (KJR).
Passing Parade (KOL).
Music for Youth (CKWX).

5:30 P.M.—"Musical Mirror" (CBR).
Concert Favorites (KOMO).
Drama Behind the News (KJR).
R. Morgan's Orchestra (KOL).
Concert Hall (CJOR).

5:45 P.M.—Ted Steele (KJR).
Capt. Midnight (KOL).
Vocal Varieties (CKWX).
What's On Tonight (CJOR).

6:00 P.M.—Serenade for Strings (CBR).
Kay Kayser (KOMO).
Scandinavian Reporter (KJR).
Glenn Miller's Orchestra (KIRO).
Capt. Danger (KOL).
Supper Dance (CJOR).
Safety Award of the Week (CKWX).

6:15 P.M.—Totem News Reporter (KJR).
Public Affairs (KIRO).
Danger Is My Business (KOL).
Concert in Rhythm (CKWX).

6:30 P.M.—New Homes for Old (CBR).
Orchestra (KJR).
Juan Arvizu, songs (KIRO).
News (KOL).
News (CKWX).
Sports Review (CJOR).

6:45 P.M.—News of the World (KIRO).
Melody Time (KOL).
Easy Aces (CJOR).
Harmony Highway (CKWX).

7:00 P.M.—News (CBR, CJOR).
News (KOMO).
O. Hepster (KOL).
Quiz Kids (KJR).
Amos 'n' Andy (KIRO).
Lone Ranger (CKWX).

7:15 Britain Speaks (CBR).
String Ensemble (KOMO).
Lanny Ross (KIRO).
X. Cugat's Orchestra (KOL).
Harry Horlick (CJOR).

7:30 P.M.—Birds of a Feather (CBR).
Plantation Party (KOMO).
Manhattan at Midnight (KJR).
Dr. Christian (KIRO).
Lone Ranger (KOL).
Handhill Lariats (CJOR).
Exclusive Story (CKWX).

7:45 P.M.—News (CJOR).
D. Richard's Orchestra (CKWX).

7:55 P.M.—News (KIRO).

8:00 P.M.—Music from the Pacific (CBR).
Quizzer Baseball (KOMO).
Easy Aces (KJR).
News (KIRO).
Adventures in Rhythm (KOL).
Treasure Trail (CJOR).

8:15 P.M.—T. Dorsey's Orchestra (KJR).
Visitors Welcome (CKWX).

8:30 P.M.—Big Town (CBR, CJOR).
Mr. District Attorney (KOMO).
C. Foster's Orchestra (KJR).
"The Great Gunns" (KOL).

8:45 P.M.—Aloha Land (KJR).

9:00 P.M.—The Family Man (CBR, CJOR).
Fred Waring's Orchestra (KOMO).
Music in the Night (KJR).
Paul Sullivan, News (KIRO).
News (KOL).
The Joymakers (CKWX).

9:15 P.M.—Dream Girl (KIRO).
Misem and Matchem (KOMO, KJR).
O. William's Orchestra (KOL).

9:25 P.M.—News (CBR).

9:30 P.M.—B.B.C. Radio News Reel (CBR).
The Five Edwards (KOMO).
Totem News Reporter (KJR).
KIRO Calling (KIRO).
F. Lewis (KOL).
V. McInnes' Orchestra (CJOR).
F. Hasenbottom, tenor (CKWX).

9:45 P.M.—Orchestra (KJR).
Music (KIRO).
Dance Time (KOL).
We Three (CKWX).

9:55 P.M.—News (KIRO).

10:00 P.M.—The Cavaliers (CBR).
News (KOMO).
Jay Burnett (KJR).
D. Jerome's Orchestra (KIRO).
Peoples Playhouse (KOL).
W. Wylie's Orchestra (CJOR).
News (CKWX).

10:15 P.M.—News (CBR).
M. O'Connor (KOMO).
Out of This World (KJR).
News Round-Up (KIRO).
Slumber Time (CKWX).

10:30 P.M.—O. Nelson's Orch. (CBR).
G. Gray's Orchestra (CBR).
O. Nelson's Orchestra (KOMO).
Western Hemisphere Revue (KJR).
News Review (KOL).
Ember Glow (CJOR).
Eileen Hayes at the Console (CKWX).

10:45 P.M.—See by the Papers (KIRO).
Orchestra (KOL).
News (CJOR).
At Close of Day (CKWX).

11:00 P.M.—C. Foster's Orch. (CBR, KOMO).
Fishing News (KJR).
Nightcap Verse (KIRO).
Concert Time (CJOR).
Starred for Listening (KOL).
Downbeat Club (CKWX).

11:15 P.M.—Paul Carson at the Organ (KJR).
Bradley and Carter (KIRO).
J. Lunceford's Orchestra (KOL).

11:30 P.M.—D. Marshall's Orchestra (CBR, KOMO).

11:45 P.M.—Music (KIRO).
News (KOL).

11:55 P.M.—News (CBR, KOMO, KJR, KIRO, CKWX).

Victoria, B.C. (1400 Kcs.)

7:30 a.m.—Town Patrol.
8:00 a.m.—Western Time.
8:15 a.m.—Breakfast News.
8:30 a.m.—Musical Chronometer.
9:00 a.m.—Morning Classics.
9:30 a.m.—World-Wide Waltzes.
9:45 a.m.—Concert Interlude.
10:00 a.m.—Famous Vocals.
10:30 a.m.—Featurettes.
10:45 a.m.—Organ Music.
11:00 a.m.—Empire Salute.
11:30 a.m.—Musicprize.
12:00 noon—Wartime Intercession.
12:15 p.m.—Intermezzo.
12:30 p.m.—Midday News.
12:45 p.m.—See Books.
1:30 p.m.—Vocal Varieties.
1:55 p.m.—World Book Man.
2:00 p.m.—Concert Hour.
3:00 p.m.—Hits and Encores.
3:30 p.m.—Light Classics.
3:45 p.m.—Organ Music.
4:00 p.m.—On to Salt Spring.
4:30 p.m.—Monitor Comment.
4:45 p.m.—Tea-Time Tunes.
5:00 p.m.—Old-Time Frolic.
5:30 p.m.—Happy Birthday Party.
6:00 p.m.—Today in Sport.
6:10 p.m.—Race Results.
6:30 p.m.—I Saw Today.
6:45 p.m.—Stardust.
7:00 p.m.—Verdi.
7:15 p.m.—Dance Time.
7:45 p.m.—Candlelight-Classics.
8:00 p.m.—Hymnology.
8:30 p.m.—With the Forces.
9:00 p.m.—Stewart's Old-Timers.

BELIEVE IT OR NOT . . . . . By Ripley

WM. M. MAXWELL

COACH OF THE WAUSAU, WISC., HOCKEY TEAM WHICH HAS NEVER BEEN DEFEATED IN 7 YEARS (67 STRAIGHT GAMES)

NEVER SKATED IN HIS LIFE

CAN YOU ARRANGE THREE SIXES TO EQUAL 7 ?

$6\frac{6}{6} = 7$

THE ONLY LIVING THING THAT EVER SAW NAPOLEON

THE FAMOUS TURTLE OF ST. HELENA

LONGEST DINING TABLE IN THE WORLD OVER 2 MILES LONG! SEATED 75,000 PEOPLE

4687 GALLONS OF ORANGE JUICE WERE USED ALL-STATES ANNUAL PICNIC, 1941 EUCLID AVENUE—ONTARIO, CALIF.

EXPLANATION FOR YESTERDAY'S RIPLEY CARTOON

The Famous Pedestrienne—Madame Anderson, the famous pedestrienne, walked 2,700 quarter miles in 2,700 successive quarter hours, a total of 675 miles in 675 hours (28 days and 3 hours), December 16, 1878, 8 p.m., to January 13, 1879, at 11 p.m., at Mozart Hall, Brooklyn, without stopping for food or rest. She did not faint until her ordeal was over.

Please address all queries to Cartoonist Ripley, c/o King Features, New York City, N.Y.

ODDMENTS ON SALE THIS MORNING

IN THE BOYS' STORE

Boys' and Youths' Windbreakers—Odd lines in full zipper jackets. Gabardines and heavier materials. Browns, greens. Broken sizes, 28 to 38. Price **$2.49**

Boys' Wash Suits—Odd lines in blue, green and yellow; 2 to 6 years. Price ..... **49¢**

Boys' Blouses—Odd lines in broadclothes. Button collar, also open sport collar. Short sleeves, also long sleeves. Broken sizes; 3 to 12 years. Price ..... **39¢**

Boys' Polo Shirts—Odd lines in short sleeve styles. Button polo collar, also round neck. Plain shades, also stripe patterns. Broken sizes, 24 to 34. Price ..... **39¢**

Boys' and Youths' Khaki Pants—Long pants in a fine quality khaki material with belt loops and cuffs. Sizes 26 to 32. Price **$1.19**

—Boys' Store, Government St.

ODDMENTS IN
LADIES' HOSIERY

Broken lines and sizes of 4-thread crepe hose reduced from 89c.

Nurses' service weight hose, black, reduced from 79c.

3-thread 51-gauge chiffon hose reduced from 98c.

ALL TO CLEAR FOR **49c**

—Hosiery, Main Floor

ODDMENTS OF
LADIES' ANKLE SOCKS

Ribbed Lisle Ankle Socks with lastex turn-over cuff. Shades of green, navy, orchid and pink. Broken sizes. Reduced from 49c to ..... **39¢**

All-Wool Ankle Socks, slightly soiled. Red, chartreuse, rose, blue, orchid and green. Broken sizes. Reduced from 59c to clear at ..... **39¢**

—Hosiery, Main Floor

CLEARANCE OF CHILDREN'S SCHOOL HOSE

Here is an excellent opportunity to stock up with children's hose for the next school term.

Children's All-Wool Half Socks with striped lastex top. Fawn, grey and white. Sizes 5, 5½, 6, 8 and 8½. Reduced from 49c to ..... **29¢**

Children's Long Black Ribbed Botany Wool Hose. Sizes 9½, 10, 10½ only. Reduced from 59c to ..... **29¢**

Children's Black Three-Quarter Socks with turn-over lastex top. Sizes 6½, 7 and 7½. Reduced from 49c to ..... **29¢**

—Hosiery, Main Floor

Odd Lines of Custom-Made
DRAPERIES AND CURTAINS
HALF-PRICE

Special half-day offer includes Curtains of Lace Net and Celanese Voiles, Draperies of Repps, Casement Cloth, Cretonnes and Shadow Cloth. Pairs vary from 1 to 2½ yards long. Clearing at HALF-PRICE.

—Draperies, 2nd Floor

ODDMENTS OF MILLINERY

Make your choice from one of our oddment tables. Turbans, Straws, Felts, Children's Hats and Bonnets. Price **$1.00**

—Millinery, 1st Floor

BAKERY SPECIALS FOR THE HALF DAY

Tea Biscuits, doz. ..... **9¢**
Large Pies in Cellophane, each ..... **11¢**
Social Loaves, each ..... **22¢**
Iced Squares, big variety, each ..... **24¢**

—Bakery, Lower Main Floor

DAVID SPENCER LIMITED PHONE E4141

Promotions Are Made at District Military Hospital

Promotions recently made at the Esquimalt Military Hospital have been announced as follows:

Major W. A. Fraser, who recently succeeded Lieut.-Col. W. H. K. Anderson as officer commanding at the hospital, to the rank of lieutenant-colonel; Captain R. Scott-Moncrieff to the rank of major; and Nursing Sister M. H. Orilvie to the rank of acting matron.

Major Scott-Moncrieff is employed at the hospital as eye, ear and nose specialist.

As the inquisitive man sat on a seat in the park he watched a shabby individual coming along, picking up cigarette-ends.

Then the tramp sat down on the seat and began sorting his spoil. Presently he threw quite a long one away. This was too much for the curious looker-on.

"Excuse me," he said. "That looked a good one. Why did you throw it away?"

The tramp drew himself up proudly and replied:

"It ain't my brand."

Thirty-Two Men Enlist in Army In B.C. Monday

Thirty-two recruits were attested in British Columbia Monday for the army, according to district military headquarters. Vancouver topped the list with twenty-two, while Trail supplied four, Victoria one and Vernon five.

Enlistments were up considerably from the week-end total of fifteen.

A. E. AMES & CO.
LIMITED
INVESTMENT SECURITIES
NEW YORK MONTREAL 501-512 Belmont House — VANCOUVER TORONTO VICTORIA — WINNIPEG LONDON, ENGLAND Telephones E 4171-2-3

DOMINION OF CANADA BONDS
BOUGHT - SOLD - QUOTED
BURNS & WAINWRIGHT, LTD.
G 8137-8 — 626 VIEW STREET, 6th CENTRAL BUILDING

WORLD ROUND
From Karachi to Valparaiso or Capetown to Vladivostok—wherever you may be you will find one of our many thousands of Company agents ready to give you the utmost in Insurance Service.
PEMBERTON & SON, LTD.
PHONE G 8134 — 622 FORT STREET

DOMINION OF CANADA BONDS
BOUGHT - SOLD - QUOTED
HAGAR INVESTMENTS, LTD.
Ground Floor, Central Building, Cor. Vic. and Broad — G 8121-8122

MOVING — CARTAGE
HAULING — STORAGE
TRUCKING
Estd. 1890 — Phone G 1194
HEANEY'S

SECOND NEWS SECTION

The Daily Colonist.

(ESTABLISHED 1858)

SECOND NEWS SECTION

NO. 173—EIGHTY-THIRD YEAR

VICTORIA, BRITISH COLUMBIA, WEDNESDAY, JULY 2, 1941

Victoria Captures Double-Header From Invading Ball Team

Musgrave and Davies Pitch Locals to 3-0 and 7-5 Decisions in Holiday Games—1,500 Spectators Turn Out—Another Game Tonight

Scores:
Victoria 3, Vancouver Patricias 0.
Victoria 7, Vancouver Patricias 5.

Turning back Vancouver Patricias, members of the Burrard League, in both ends of yesterday's holiday double bill at Royal Athletic Park, Manager Joe Casey and his Victoria bailtossers became the first club to take possession of the handsome Dominion Day Challenge Trophy presented for annual competition by the Civic Celebration Committee.

The victories were the third and fourth this season out of six games played, and gave the locals their best average in exhibition contests in the past three years. The clubs turned in two smart exhibitions, with Victoria displaying more power at the plate in each contest and being deserving of victory.

Star of the morning contest was blond-thatched Stan Davies, Victoria hurler, who displayed his best pitching performance of the season. Using a variety of offerings, Davies practically handcuffed the visiting sluggers and held them to three scattered singles, one in the fourth and two in the ninth. He fanned seven.

Victoria poked out seven base hits from the slants of Al Moser, and bunched four of those in the fourth frame for their trio of markers. Reg Paterson started the batting spree with a single, and Ray Casey followed with a double. Charlie Strouiger, the next hitter, laced out a two-bagger and scored two runs. He came home late on Jack Stratton's single. Moser retired eight via the strike-out route.

Patricias threatened in the first of the ninth by putting runners on first and third with only one man down, but the ball game ended in storybook fashion when G. Moser, Vancouver shortstop, hit into a double play.

LOCALS WIN NIGHTCAP

Victoria made it two straight by checking in with a 7-5 verdict in the free-hitting nightcap. The locals set up a three-run lead in the first two frames, and Vancouver knotted the score in the first of the third. Visitors moved ahead for the first time when they drove two runs across in the next session.

Trailing by a pair of markers going into the last of the fourth, Victoria poked out two safeties and made them good for a pair of runs, tying the score for the second time.

Locals broke the deadlock in the seventh and added a final marker in the eighth.

Tommy Musgrave hurled for the locals and, except for the third and fourth frames when the visitors collected seven of their nine safeties and all of their runs, pitched smart ball. He retired six via the strikeout route.

Reg Wallis, southpaw hurler, gave up eleven hits, but kept them well scattered. He fanned four.

More than 1,500 fans witnessed the two exhibitions.

W. McKenzie, former Minister of Mines for the province and a keen baseball fan, presented the trophy to Manager Joe Casey immediately following the game. He complimented the players on the two fine exhibitions, and told of the pleasure it gave him to participate in the presentation ceremonies. Manager Joe Casey, in accepting the cup, expressed his thanks to the fans for their support, and stated that he hoped that it would continue.

"Dusty" Mair won the baseball throwing contest, with Jack Pomfret, Vancouver, second, and Charlie Restell, third. Jack Pomfret took the base-running honors, circling the bag in 14.00, while Charlie Restell was second and "Stew" McNeill, Victoria, was third.

"GAME TONIGHT

Eagles and Pitzer & Nex senior nines, will meet this evening at the Royal Athletic Park in the second game of the Rithet Cup series. The fixture is slated for 6 o'clock, and will be the second meeting between the two clubs.

Ritchie Nicol, portsider, will probably be Manager Bert Nex's choice for the heavy duties, with young Garnet doing the home-plate chores.

Charlie Strouiger, pilot of the Eagles, has not announced his starting hurler. Russ Richardson looks like the most probable choice with the receiving duty resting with Bill Bridgewood or Reg Paterson.

FIRST GAME

Box Score

Vancouver—	AB.	R.	H.	PO.	A.	E.
Biggan, lf	4	0	0	3	0	0
Grazonich, 2b	3	0	0	0	3	0
VanHatten, rf	4	0	1	0	0	0
Laycock, cf	3	0	0	0	0	0
G. Moser, ss	3	0	0	2	1	0
Noble, 3b	3	0	0	3	1	1
Inkster, 1b	2	0	1	6	0	0
Beaumont, c	3	0	0	9	0	0
A. Moser, p	3	0	0	1	3	0
*Wallis	1	0	1	0	0	0
	29	0	3	24	7	1

*Batted for Grazonich in ninth.

Victoria—	AB.	R.	H.	PO.	A.	E.
Restell, cf	4	0	0	5	0	0
A. Barnswell, 2b	4	0	0	3	5	0
Murray, ss	4	0	0	0	3	1
Paterson, c	4	1	2	7	0	0
Casey, 3b	3	1	1	0	0	0
Strouiger, 1b	2	1	2	8	0	0
Chapman, rf	3	0	0	3	1	0
Stratton, lf	3	0	1	1	0	0
Davies, p	3	0	1	0	2	0
	30	3	7	27	11	1

Score by Innings—

Vancouver Patricias	000 000 000—0
Victoria	000 300 00x—3

Summary

Two-base hits: Casey, Strouiger. Sacrifice hit: Casey. Stolen bases: Paterson, Strouiger, Stratton. Struck out: By Davies, 7; by A. Moser, 8. Bases on balls: Off Davies, 3. Double plays: Murray to A. Barnswell to Strouiger. Left on bases: Vancouver Patricias, 5; Victoria, 5. Umpires: Holness and Newman. Time of game: 1:28.

SECOND GAME

Box Score

Vancouver—	AB.	R.	H.	PO.	A.	E.
Reid, rf	4	0	0	1	0	0
Naples, 2b	4	1	1	3	1	1
VanHatten, c	4	0	1	4	1	0
Laycock, cf	3	0	0	1	0	0
Biggan, cf	1	0	0	0	0	0
G. Moser, ss	4	0	1	1	7	1
Noble, 3b	3	1	2	1	2	0
Inkster, 1b	4	1	2	10	0	0
Pomfret, lf	4	1	0	3	0	0
Wallis, p	3	1	2	0	4	0
	34	5	9	24	15	2

Victoria—	AB.	R.	H.	PO.	A.	E.
Restell, cf	1	0	0	0	0	0
Chapman, cf	3	1	1	1	0	0
Barnswell, 2b	5	1	2	4	2	0
Murray, ss	4	1	2	0	8	0
Paterson, rf	4	0	0	2	0	0
Casey, 3b	3	0	2	0	1	0
Strouiger, 1b	3	1	0	9	1	0
Stratton, lf	3	1	1	4	0	0
Bridgewood, c	4	0	1	6	0	0
Musgrave, p	4	2	2	1	2	0
	34	7	11	27	14	0

Score by Innings—

Vancouver Patricias	003 200 000—5
Victoria	210 200 11x—7

Summary

Three-base hit: Noble. Two-base hits: VanHatten, Musgrave, Murray. Sacrifice hits: Noble, Chapman. Stolen bases: Noble, Chapman, Barnswell, Murray (2). Struck out: By Musgrave, 6; by Wallis, 4. Bases on balls: Off Wallis, 4. Passed balls: VanHatten (1). Wild pitch: Wallis (1). Double plays: G. Moser to Noble to Inkster; Murray to Barnswell to Strouiger. Left on bases: Vancouver Patricias, 3; Victoria, 7. Umpires: Newman and Holness. Time of game: 1:48.

DAILY DOUBLE CIGARS 2 for 5¢

The Daily Double paid $392.80 yesterday at Lansdowne Park. The safest bet on the board, every day is Daily Double Cigars, 2 for 5. Be sure to buy some today.

1ST CANADIAN SCOTTISH WIN

Victoria Troops Capture Honors at Debert Track And Field Meet

DEBERT CAMP, N.S., July 1 (CP).—The 1st Canadian Scottish Regiment from Victoria won the track and field championship of the 3rd Division today in a Dominion Day meet at this big camp.

Piling up fifty-four points, the Scottish just doubled the total of their nearest competitors, the Regina Rifle Regiment. The Coast unit captured five firsts, four seconds and three thirds.

Third place went to the Duke of York's Royal Canadian Hussars, from Montreal, with twenty points.

After the meet Brigadier E. W. Haldenby, M.C., presented the winning team with the aggregate trophy.

Gordon Ward, twenty-two-year-old star from the 3rd Anti-Tank Regiment, R.C.A., who has held high school jumping records in Quebec City, was the individual star of the tournament. He captured three firsts, taking the 220-yard hurdles, hop-step-and-jump and running broad.

Durand McAlaster, of Kisbey, Sask., member of the Regina Rifles, took first in the 220-yard dash and the pole vault.

More than six hundred contestants from 3rd Division units stationed here and at Sussex, N.B., participated. Eighteen of the twenty-two events in the meet counted for championship points.

BASS FISHING

Bass fishing opened yesterday and anglers took advantage of the fine weather to visit the various lakes where this species are found. It was a successful holiday opening from all reports. Marine growth, water temperature and other conditions are just right, according to fishermen who visited Florence Lake yesterday. Yellow Peril and Jock Scott flies are presumed to be the best for bass.

Action During Yankee-White Sox Battle

The ball gets a bit of a booting about during the second inning of White Sox-Yankee game in New York, but the man running is forced out at second. Play started when Peek, of the Yankees, threw to Rizzuto in an attempt at forcing Hoag at second. Rizzuto dropped the ball, but to make up for that Hoag overslid the bag, and Gordon picked up the ball and nabbed him. The play is shown here: Rizzuto (left) looks around for the ball after his fumble; Hoag, flat on his tummy, looks around for the bag; and Gordon (right) prepares to scoop up the ball.

FROM THE PRESS BOX

Great Pitcher in Slump

By JOHN LARDNER

NEW YORK, July 1.—Van Lingle Mungo and Louis Norman Newsom were born a few ploughed fields apart in South Carolina. Mr. Newsom once said that when a mule sang in Pageland, you could hear him in Hartsville, and vice versa.

The boys grew until they were practically the two biggest right-handed pitchers in the state—and the fastest. They played on neighborhood teams, and then on semi-pro teams, and soon were commanding very good fees for their work. According to Newsom's history of those times, "I gen'ally outpitched Mungo, but he was maybe a leetle faster."

Mungo was the first to break into the big leagues, which he did ten years ago under the auspices of Uncle Wilbert Robinson, late manager of the Brooklyn Dodgers. He was the first to achieve stardom and the first to lose it—the first to come and the first to go.

If you remember, hell broke loose around Big Lingle in Havana this Winter. Beer led to fines, fines led to more beer, more beer led to lawsuits, and Lingle was sent to Siberia. Forgiven again a little later, he pitched again and failed again. Most of the boys will bet you in confidence that Lingle will not be back.

NOW WATCHING BOBO

Because, after all, it was not the farm boy's gay ways in the city that finished him. In baseball, they say you can fool around as long as you can win. Club owners and managers are inclined to wink at the private life of a winning player.

Comes the dead arm, or the dead pair of legs, or the dead batting eye, and you are gone. If you lived loudly, you'll go out loudly. If you lived quietly and respectably, you'll slip out quietly and respectably. But you'll go.

So there may or may not be a moral in the passing of Van Lingle Mungo, a good, strong and willing pitcher when he had it. I mention him only because his old neighbor and rival, Bobo Newsom, is in trouble. The players are beginning to watch Bobo out of the corners of their eyes. They are taking an extra hitch at the plate and laying into Bobo's pitches.

All unwittingly, ball players are like buzzards. They scent trouble. They watch it, and betray its existence to anyone watching them.

It is too soon to toll the bell for Bobo. Only nine months ago he was a world series hero and the leading pitcher of the American League, next to Bob Feller. Today he still seems to have much of the old zip on the ball.

HITTERS CROWDING HIM

But the hitters are crowding him, and stepping into his stuff, and he lost more games this season than any pitcher in either league. There was a rumor recently that the Detroit Tigers had fined him for overtime at the soda fountain.

It's no secret that Bobo likes to live gaily, in his rustic way. He glories openly in the fact that a glass of beer and a bet on a dog are his favorite dishes. But he always liked to pitch, too, and to blow the batters down, and to wrangle with the umpires whether it was his game or not. Maybe he was never quite as fast as Mungo, but he has pitched as well as Mungo—probably better—in his time.

Therefore it is sad to see the great Newsom working listlessly. That was never his style. It looks as though his troubles had got him down, whatever they are—and it also seems obvious that this fact is the only thing which can beat him at the moment, for he pitched too well too recently to be through.

I have heard customers in the ball park surmising that the death of Bobo's father last October affected him. I know it affected him, but not in the way they mean, for it made him pitch all the better in the world series.

It's my guess that Bobo is the victim of those lowdown South Carolina rocking-chair blues—much the same as the blues that used to settle Van Lingle Mungo. As long as the victim's arm is like a buggy whip, the blues will leave him as quickly as they came.

I think Bobo can still pitch. It's worth your while, if you are a baseball fan, to hope he can, for baseball has no livelier and more colorful character in its midst than the Great Newsom—buzzards or no buzzards.

ALL-STARS ARE NAMED

Williams, DiMaggio and Foxx Head American League Ball Team

CHICAGO, July 1 (AP).—A line-up in which a brilliant, youthful pitching staff will be backed up by a crew of distance sluggers will represent the American League in the ninth annual all-star battle with the National Leaguers on July 8 in Briggs Stadium, Detroit.

The American League squad of twenty-five, named by the eight circuit managers, was announced today by League President Will Harridge.

Del Baker, of Detroit's American League champions, will manage the junior circuit squad.

Two of its biggest guns will be Boston's Ted Williams, who through June 29 held a .404 batting mark, and New York's Joe DiMaggio, who has been hitting at record pace.

No. 1 veteran of the squad will be Boston's Jimmy Foxx, who has been named to every all-star American League squad since the inaugural in 1933.

Following is the American League squad:

Pitchers: Bob Feller, Cleveland; Edgar Smith and Thornton Lee, Chicago; Alton Benton, Detroit; Sid Hudson, Washington; Charley Ruffing and Marius Russo, New York.

Catchers: Bill Dickey, New York; Frank Hayes, Philadelphia; George Tebbets, Detroit.

Infielders: Joe Gordon, New York; Ken Keltner and Lou Boudreau, Cleveland; Cecil Travis, Washington; Rudy York, Detroit; Joe Cronin, Bobby Doerr and Jimmy Foxx, Boston; Luke Appling, Chicago.

Outfielders: Joe DiMaggio and Charley Keller, New York; Dominic DiMaggio and Ted Williams, Boston; Roy Cullenbine, St. Louis, and Geoffrey Heath, Cleveland.

Coaches: Mervyn Shea, Detroit, and Art Fletcher, New York.

Gordon Leaping Into Air

Joe Kuhel (3), of the Chicago White Sox, slides safely into second base on an eighth-inning steal, in New York. Joe Gordon, Yankee second baseman, leaps high in a vain try to spear Buddy Rosar's throw in time. In background is Shortstop Phil Rizzuto. The White Sox won, 3-2.

PATAGE TOPS RACE FIELD IN HANDICAP

Bill Locheed's Horse Wins $1,000 Feature at Lansdowne Track

VANCOUVER, July 1 (CP).—Patage, ridden by the veteran Vancouver jockey, Emil Sporri, and owned by Bill Locheed, nipped Dalkeith and Franworth at the wire to win the $1,000 Dominion Day Handicap at Lansdowne Park today. Cosco, winner of the inaugural race on Saturday against a fast field, was unplaced.

Patage paid $14.05, $5.50 and $3.30 on a $2 pari-mutuel ticket.

Jockey Sporri scored the first hat trick of the three-day-old season by booting home two other winners, Miss Goldstream in the second race and Simonette in the seventh.

Only five fans picked the first daily double of Liloade, a long shot in the first race, and Miss Goldstream in the second, and shared a pot of $692.35. Liloade paid $73.15 straight in the first race. The second daily double, Mere in the sixth race and Simonette in the seventh, paid $10.75.

Results follow:

FIRST RACE—Claiming purse $500, for three-year-olds and up, foaled in Western Canada, six furlongs.
Liloade (Kelly) ... $73.15 $21.45 $8.80
Lezato (Millman) ... 3.80 2.80
Shannon Dosh (McWhorter) ... 2.75
Time, 1:18 2-5. Also ran: Blore Heath, Lady Giovando, Terre Tet, Happy Returns, Hillwind.

SECOND RACE—Claiming purse $500, for three-year-olds and up, foaled in Western Canada, six furlongs.
Miss Goldstream (Sporri) ... $16.60 $5.80 $3.55
Miss Chick (Kelly) ... 4.15 3.05
Macleod Breeze (Warren) ... 2.80
Time, 1:12 1-5. Also ran: Miss Montrose, King's Heiress, Roi d'Or, Nurse Simonr, Jungle Hen.
First daily double, $692.35.

THIRD RACE—Claiming purse $400, for three-year-olds and up, six furlongs.
Akashion (Franklin) ... $26.35 $10.60 $4.70
Napperton (Sporri) ... 4.80 3.60
Bee Away (Johnston) ... 5.45
Time, 1:13 2-5. Also ran: Be Mine, Halstead, My Debut, Seaside Hen, Dunrude.

FOURTH RACE—Claiming purse $400, for three-year-olds and up, six furlongs.
Alsentiere (Millman) ... $23.80 $12.80 $6.60
Golden Belt (Bassett) ... 8.40 4.75
Scotch Jean (Hruschak) ... 4.45
Time, 1:13. Also ran: Bell Bay, Woodvale Lad, Nevo, Sky Dust, Chesterton.

FIFTH RACE — The Dominion Day Handicap, purse $1,000, for three-year-olds and up, one mile.
Patage (Sporri) ... $14.05 $5.50 $3.30
Dalkeith (Haller) ... 4.85 3.40
Franworth (Warren) ... 4.20
Time, 1:38 4-5. Also ran: Fern Creek, Cosco, Irish Broom, Ascot Watch, Killarney L.

SIXTH RACE—Claiming purse $500, for three-year-olds and up, non-winners of two races in 1941, one mile and seventy yards.
Mere (Connell) ... $4.70 $3.95 $2.60
Mahina Piha (Carroll) ... 8.30 3.95
Little Arao (McWhorter) ... 3.55
Time, 1:44. Also ran: Little Gloomy, Proud Harry, Rodney Pan, San Anselmo.

SEVENTH RACE—Claiming purse $400, for three-year-olds and up, non-winners of a race in or over in 1941, one mile and seventy yards.
Simonette (Sporri) ... $6.80 $3.85 $2.15
Ida S. (Franklin) ... 4.35 3.35
Two Star (Christensen) ... 3.70
Time, 1:45. Also ran: Royal Relish, Ynomia, Khayyam, Fair Cloud, Mr. Tom.
Second daily double, $10.75.

OVERNIGHT ENTRIES

FIRST RACE—Claiming: three-year-olds and up, six furlongs:
Miss Cartago ... 102
East Calling ... 113
Van Ee ... 113
Multisea ... 113
Silver Fur ... 118
Garden Queen ... 106
Katy's Toy ... 113
Berris ... 111
Patolan ... 100
Jo-Ce ... *111
Valdina Phara ... 102
Selfish Joan ... 108

SECOND RACE—Claiming: three-year-olds and up, foaled in Western Canada, six furlongs:
Honey Pagan ... 111
Dark Hands ... 111
(A) Act Three ... 110
(A) Brownie ... 105
Super Miss ... 111
Meridere ... 111
Black Chick ... 110
Sable Lou ... 111
Waverlength ... 110
(A) Sunshine Stable entry.

THIRD RACE—Claiming: three-year-olds and up, foaled in Western Canada, six furlongs:
Memory Square ... *111
Avondale Star ... 116
Fay Park ... 111
Phantasm ... *108
Bi Green ... 118
Cash Creek ... 116
Lady Pine ... *111

FOURTH RACE — Claiming: three-year-olds and up, six furlongs:
Madam Lucy ... 108
Keaton ... *113
Eye Knocker ... 118
Broadway Star ... 118
Bosworth ... 120
Proud Shasta ... 109
Miss Caden ... 111
Torey ... 120
Queen Irene ... 111
Pipes Pall ... *113
Maymont ... 108
Jack De Forest ... 115

FIFTH RACE — Allowances, three-year-olds and up, six furlongs:
Hi-Hitter ... 108
Foxy Boy ... 107
Maid of Brass ... 108
Drift On ... 115
Green Tea ... 113
Nasaffray ... 108
Vadi Reize ... 107
Ascot Watch ... 105

SIXTH RACE—Claiming: three-year-olds and up, six furlongs:
Shasta Club ... 111
Middle Blouse ... 113
Pandomint ... 119
Stolen Color ... 116
Liverpool ... *113
Pipe Down ... 118
Dodd ... 118
Jonie's Girl ... 113
Belle Park ... 106
Vanbank ... *113
Mathieson ... 118

SEVENTH RACE—Claiming: three-year-olds and up, one mile and seventy yards:
Pespen ... 114
Dr. Pilla ... 107
Thirsk ... 114
Novito ... 114
Master Beau ... 114
Miss Selfish ... 108
Kaywood ... 107
Lady Jacqueline ... 108
Leeward ... 109

Weather clear, track fast.
First post 2:15 p.m.
* Apprentice allowance claimed.

WINNERS AT BEACON HILL

Eighteen rinks participated in the afternoon event at the Victoria Lawn Bowling Club yesterday, and there were several very close contests, while, as usual, there were some runaways. Prize winners were decided by the number of points by which they defeated their opponents, which, in some cases, proved a rather one-sided arrangement. However, playing conditions were ideal, which more than made up for whatever drawbacks there may have been. The rink winning first prize was skipped by E. W. Pitman, while the runner-up was headed by H. A. Stewart. Following is the personnel of the prize-winning rinks: T. Renfrew, H. Bullock, E. W. Pitman, first; P. Ockenden, Mrs. Wright, Mrs. Drew, H. A. Stewart, second.

Gray Appointed New Secretary Of Local Links

COLWOOD Golf Club's newly-appointed secretary, Stan Gray, took over his new position yesterday. He succeeds Alan Snell, who has left the city to work in Winnipeg. Mr. Gray comes from Toronto and has been a resident of Canada since 1909. He was born in London and served in the Great War with the original 20th Battalion, Canadian Army. Although he has been on the Island for only a short period, Mr. Gray is more than enthused with this part of the country and already has great praise for the scenic views and also the fine climate.

DIMAGGIO SMACKS THREE MORE HITS; TIES KEELER MARK

Yankee Outfielder Gets Two Singles and a Homer to Tie Record Made Back in 1897—New York Misses Hitting for Circuit in First Game—Cardinals Are Back in First Place

By The Canadian Press

The dizzy diamond doings of the New York Yankees continued almost at the same pace on Tuesday as they administered two pastings to the Boston Red Sox, 7-2 and 9-2, and Joe DiMaggio continued his hitting streak to run his consecutive whirl to forty-four games. That was good enough to tie the all-time big league record set by Willie Keeler in 1897.

Only thing that spoiled the Yankees' day was the snapping of their consecutive home run hitting streak. Up to Tuesday the big bats of the Yanks had smacked at least one round-tripper for twenty-five consecutive games, which was better than the previous record of seventeen straight games set by the Tigers of Detroit last year.

DiMag smacked two singles in the first game and then clouted a homer to centrefield in the second game.

At Chicago Paul Trout pitched a brilliant three-hit game to give the Detroit Tigers a 5-1 victory over the Chicago White Sox and even the series at one game each. It was Trout's sixth triumph, just twice as many games as he won all last year.

The Cleveland Indians took a big early lead over the Browns in a night game and held it, although they were threatened late in the game, to win a 10-6 decision and cut a half-game off the New York Yankees' first-place lead.

At Philadelphia Rookie Right-hander Phil Marchildon pitched his best game of the season as the Athletics walloped Washington, 10-1, before 13,840 in another night contest. He limited the Nationals to four hits after hurling no-hit ball for seven and one-third innings.

A pair of "Johns"—Johnny Mize and Johnny Hopp—gave the St. Louis Cardinals a hand which won undisputed possession of first place in the National League stakes with an 11-7 victory over the Pittsburgh Pirates.

While the big guns of the Cardinals were blazing in a seventeen-hit attack, the lowly Philadelphia Phillies knocked off the Brooklyn Dodgers, who had shared the leadership with St. Louis.

Mize drove in five St. Louis runs on four hits, including a tremendous three-run homer, his fifth of the season, in the third inning which put St. Louis in front. He also had a double and two singles and missed a perfect day when Outfielder Bob Elliott backed against the rightfield wall to take a hard smash.

Hopp struck out yesterday as a pinch-hitter with the winning run on base, but he boomed out four hits today, and Frank (Creepy) Crespi smashed three hits in succession after missing the first time up.

The Boston Braves strung together six hits for six-runs in the third inning, sending eleven batters to the plate in a big merry-go-round, and whipped the New York Giants, 6-4.

At Brooklyn the last-place Phillies, who had lost ten straight games to the Dodgers this season and eighteen of their last twenty-one against all foes, beat Brooklyn, 6-4, in a ten-inning struggle today and knocked the Dodgers out of a tie for the National League lead.

AMERICAN LEAGUE

First Game— R. H. E.
Boston ... 000 002 000—2 7 1
New York ... 000 402 01x—7 15 1
Batteries—Harris, Ryba (4), Potter (8), and Pytlak; Russo, Chandler (7), and Silvestri.

Second Game— R. H. E.
Boston ... 000 20—2 3 4
New York ... 304 20—9 10 0
(Called end fifth; darkness and rain.)
Batteries — Wilson, Dobson (3), and Peacock; Bonham and Dickey.

R. H. E.
Detroit ... 000 200 003—5 12 0
Chicago ... 100 000 000—1 3 2
Batteries — Trout and Tebbetts; Smith, Hallett (9), and Tresh, Dickey (9).

R. H. E.
Washington ... 000 000 001—1 4 1
Philadelphia ... 203 010 13x—10 18 1
Batteries — Sundra, Carrasquel and Early; Marchildon and Hayes.

R. H. E.
Cleveland ... 041 221 000—10 14 2
St. Louis ... 000 102 120—6 13 0
Batteries — Milnar, Bagby and Desaulteis; Auker, Trotter, Caster, Newlin and Ferrell.

NATIONAL LEAGUE

R. H. E.
Philadelphia 200 010 100 2—6 12 1
Brooklyn ... 000 301 000 0—4 8 0
Batteries — Grissom, Pearson (6), and Warren, Livingston (9); Fitzsimmons, Brown (2), Casey (5), and Franks.

R. H. E.
New York ... 010 001 200—4 7 2
Boston ... 006 000 00x—6 10 0
Batteries — Schumacher, Bowman (3), McGee (4), and Odea; Lamanna, Hutchings (8), and Masi.

R. H. E.
St. Louis ... 023 021 210—11 17 3
Pittsburgh ... 300 010 003—7 14 0
Batteries — Krist, Warneke (1), and Mancuso; Sewell, Wilkie (7), and Baker.

COAST LEAGUE

R. H. E.
Oakland ... 502 000 250—14 17 2
Los Angeles ... 000 000 003—3 6 3
Batteries: Pippen and Conroy; Thomas, Coffman (3), Flaugher (3) and Campbell.

R. H. E.
Seattle ... 000 100 001—2 12 1
San Diego ... 000 010 002—3 6 0
Batteries: Johnson and Collins; Hebert and Salkeld.

R. H. E.
Portland ... 000 000 000—0 6 0
Sacramento ... 200 000 10x—3 9 0
Batteries: Liska and Schultz; Munger and Grilk.

R. H. E.
Hollywood ... 000 000 100 5—6 8 1
S. Francisco 100 000 000 0—1 9 3
Batteries: Bittner and Dapper; Gibson, Ballou (10) and Ogrodowski.

INTERNATIONAL LEAGUE

Buffalo 11, 2, Montreal 2, 3.
Rochester 11, 17, Toronto 4, 7.
Newark 5, Syracuse 2.
Jersey City 8, Baltimore 6.

AMERICAN ASSOCIATION

St. Paul 5, Milwaukee 2.
Minneapolis 10, Kansas City 2.
Indianapolis 11, Columbus 8.
Toledo 5, Louisville 4.

WESTERN INTERNATIONAL

Tacoma 8, Spokane 5.
Vancouver 10, Wenatchee 5.
Yakima 9, Salem 1.

BASEBALL STANDINGS

NATIONAL LEAGUE

	W.	L.	Pct.
St. Louis	48	23	.676
Brooklyn	47	24	.662
New York	37	31	.544
Cincinnati	36	33	.522
Pittsburgh	28	34	.452
Chicago	31	39	.443
Boston	25	39	.391
Philadelphia	20	49	.290

AMERICAN LEAGUE

	W.	L.	Pct.
New York	44	26	.629
Cleveland	43	30	.589
Boston	36	32	.529
Chicago	36	33	.522
Detroit	36	36	.500
Philadelphia	33	36	.478
Washington	26	43	.377
St. Louis	24	42	.364

COAST LEAGUE

	W.	L.	Pct.
Sacramento	57	27	.679
San Diego	47	39	.547
Seattle	48	38	.542
San Francisco	40	46	.465
Los Angeles	39	45	.464
Hollywood	38	44	.463
Oakland	36	48	.429
Portland	33	48	.407

A LONG TIME

To an American guest at a London dinner-party had been allotted the toast of "The Ladies." He began by saying that a distinguished man of letters had suggested that marriage should be on the basis of a seven years' lease, renewable at the option of both parties. Then he added with a sad deliberation: "Now, gentlemen, seven years is a long time."

TAKE IT EASY

these Summer days by putting an "Easy" Washer in your Home. Let us tell you about Home Happiness terms.

KENTS 641 YATES

BRAKES
SPECIALIZED
CARBURETOR AND MOTOR
TUNE UP SERVICE
BOULTBEE
VICTOR 8 LTD 1100 YATES ST

Auto—Accident—Fire Insurance
CYRIL BUHLIN
708 Bank of Toronto Bldg. Phone E 1822

W. & J. WILSON
Established 1862
Jaeger Woollens — Burberry Coats
Men's and Boys' Clothes
1217 GOVERNMENT STREET PHONE G 8013

Bluecoats Blast Trail To Fame at Lake Range

High Scores Mark Victoria Police Revolver Club Annual Shoot—Events to Continue at 9 o'Clock This Morning—Dance Set for Evening

Perfect weather, enthusiastic contestants and high scores marked the Victoria City Police Revolver Club annual contest at the Thetis Lake range yesterday under the patronage of Mayor Andrew McGavin and Police Commissioners W. H. Davies and D. D. McTavish. Shooting will be resumed at 9 o'clock this morning with a match for police department teams. Prizes will be distributed on the top floor of the police station at 9 o'clock at night, followed by a dance.

Members of the committee in charge of the shoot are: Claude L. Harrison (chairman), William L. Ostler (secretary), Chief J. A. McLellan, Detective Inspector J. R. Rogers, Inspector Walter Calwell, Sergeant Thomas Hall, Detective Percy W. Richards, Sergeant Roy Woolsey, Inspector Robert Owens (Provincial Police), Chief W. H. V. Pecknold (Esquimalt), Chief H. C. F. Reston (Oak Bay) and Chief Josiah Bull (Saanich).

Chief McLellan is chairman of the entertainment committee, assisted by Detective Richards. Inspector Rogers and Mr. Ostler. Inspector Rogers and Mr. Ostler constitute the prize committee. John M. Amer, Seattle gunsmith, with hundreds of Pacific Coast shoots to his credit, kindly consented to act as range officer.

WIN TEAM MATCH'S

Provincial Police teams, including some of Canada's finest shots, won first and second places in the opening match. First place went to C. Clark, J. Young, W. Conlan, J. A. Henry and W. G. Bailey, with a score of 1,286. No. 2 team, including R. Marshall, P. Kelsberg, N. J. Paraley, J. Olbault and C. Dryden, shot its way to second place with a score of 1,196.

The second match, open to teams from the Royal Canadian Navy, Army and Air Force, was won by the 21st Army Provost Corps, including Sergeant Reginald Lanning and Corporal Sturrock, on leave from the city police department. Both Lanning and Sturrock distinguished themselves at many shoots before joining the army. Other team members were Lieut. J. F. Dick, Lance-Corporal Wally Andrews, also a former constable, and Lance-Corporal Fairholm. The score was 975. Members of the Navy team, in second place with a score of 917, were A. P. M. Clayards, Lieut. Rankin, Sub.-Lieut. Ostler, W.O. Betts and Shipwright Nichol.

Mrs. G. F. Bowes won the .22-calibre national match course with a score of 257, and H. V. Hirst was second with 248. J. Mason won the city police match with a score of 256. Others were C. Webb, 247; J. Lund, 234, and Chief McLellan, 233. Ladies' British Columbia championship went to Mrs. Bowes with a score of 149. Mrs. G. S. Hethey was second with 143.

REEVE SUCCESSFUL

Reeve Leslie H. Passmore, who claimed he was handling a revolver for the first time in his life, won a match for reeves, police commissioners and mayors with a score of 82. Commissioner James Day was second with 42.

Alderman [illegible] to shoot with his regimental tie flapping in the breeze. "It will bring me luck," he prophesied. It did. He chalked up 56 points to win the match for aldermen and councillors. Alderman John A. Worthington, who admitted he would be more at home with a bow and arrow, came in second with a score of 36.

The novice for city police was won by Norman Galbraith with a score of 83. Others were William Elliott, 83; Stanley Cornish, 77, and J. Kelly, 76. The four men admitted they had taken the advice of superior officers and devoted considerable time to practise on the indoor range at the police station.

LADIES' EVENT

Other results were:

Ladies of Vancouver Island—1, Mrs. Bowes, 88; 2, Mrs. J. Young, 87.

British Columbia Press and Banks—1, H. V. Hirst, 93; 2, Joseph Wheeler, 91.

Civilians (open)—1, D. Trueblood, 98; 2, M. Edwards, 96.

Chiefs of Police—1, Chief McLellan, 88; 2, Chief Reston, 85.

Police Inspectors—1, Inspector C. Clark, 93; Detective Inspector Rogers, 89.

Ladies (open)—1, Mrs. F. Trones, 247; 2, Mrs. Bowes, 219; 3, Mrs. E. Tillman, 213.

Pocket Revolvers (open)—1, L. J. Trones, 87; 2, J. Young, 85; 3, Dick Trueblood, 85.

Sharpshooters had a chance to show their wares on the gruelling 100-yard course with a stiff wind. The rules called for deliberate fire with two strings of each five shots. First place was won by W. G. Bailey with a score of 77, Dick Trueblood came in second with 73, and W. Summerveldt, third, with 68 points.

HOLLYWOOD PARK

HOLLYWOOD PARK, July 1.—Results here today follow:

FIRST RACE—Five and one-half furlongs:
River Shannon (Westrope) $3.80 $2.60 $2.20
Valdina Fair (Zufelt) 5.20 3.60
Blue Dress (Neves) 3.60
Also ran: Sweet Flo, Miss Boothorn, Hot Fashion, Oraclia, Border Gall, Valdink Meany, Floyro, Star, Stairway, Souvenir.

SECOND RACE—Seven furlongs:
Barsand (Layton) 34.00 13.20 7.60
Bachelor's Baby (Corbett) 14.00 8.00
Mac Reuter (Groh) 6.80
Also ran: Vain Star, Bye Sweep, Free Point, School Time, Bring O Day, Julia J., Angel Face, Gauzio, Carola Joy.

THIRD RACE—Six furlongs:
Congressman (Pearson) 18.20 13.80 12.80
Gay Jacket (Haas) 3.60 3.40
Prince Gale (Zufelt) 3.40
Also ran: Sir Stratton, Herocanel, Conscription, Sweet Grapes.

FOURTH RACE—Seven furlongs:
Black Legion (Balaski) 17.80 14.00 12.60
Diacolo Cliff (Longden) 4.00 3.60
Enchanted (Pearson) 3.00
Also ran: Galvale, Allerale, Old Walter, Sporting Green.

FIFTH RACE—One mile:
Doll Baby (Groh) 116.40 17.20 15.20
Torch Lee (Haas) 3.40 2.80
Justice Nap (Jones) 7.40
Also ran: Vain Captain, Due North, Betty's Broom, Valdina Knave, Black Bud, Tempest, Ship Bolla.

SIXTH RACE—Mile and one-sixteenth:
Heel In (Corbett) 22.80 11.20 14.80
Suddenly (Neves) 14.00 9.00
Seabreed (Frye) 9.00
*Also ran: Steel Jacket, Taken, Miniatta, Golden Emblem, Cafe Imp, Parmenarch, Palan.

SEVENTH RACE—Mile and one-eighth:
Timberland (Longden) 14.80 12.80 12.20
Max Furst (Neves) 6.40 5.80
Sextus (Westrope) 1.40
Also ran: Accordion, Tonas, West Acre, Vedette Post, Dasko.

EIGHTH RACE—One mile:
Rain Crystal (Zufelt) 15.80 11.80 12.80
Soberano (Pearson) 6.80 3.20
Bar Arrow (Layton) 6.30
Also ran: Stella Gold, Cal Naishapur, Sinala Wing, Ovala Vegas, Junic M., Don Listo, Maevie, Porter's Baby.

OVERNIGHT ENTRIES

FIRST RACE—Four furlongs:
Crystal Al 112
Broken Clouds 118
Sequoia Sport 118
Lady Vera 104
Panilunga 106
Gotratiur 113
Preview Actor 107
War Renown 106
Gray Mystery 118
Boxhorn Jr. 103
Cravenven 103

SECOND RACE—Seven furlongs:
Judicious 104
Mosca 108
Valdina Jill 113
Valdina Mary 113
Be Under Fire 108
Yesteryear 113
Idas Cry 108
Hi Beautiful 108
Brass Kitty 108
Kiosk 113
Ever Hopeful 113

THIRD RACE—Five and one-half Furlongs:
(A) Hubbub 116
Primsine 113
Bess Greenock 112
Defence 116
Chancelark 107
(A) Putin 118
Opening Bid 118
(A) Boeing entry

FOURTH RACE—Six furlongs:
Pearstar 108
Gold Trophy 113
Torena 113
Wise Fox 112
Cannonball 113
Canterup 108
Dixieman 108
Reveille Lady 110
Tesla 113
Nonss 103
Herod Ann 102

FIFTH RACE—Six furlongs:
Cloudy Weather 113
Jubilo 115
Chief Nade 110
Palacio 113
Soboba Miss 108
Sparkling Eyes 108
Wise Greenock 113
Gold Comet 102
Kumreeh Para 108
Supreme 103
Late Miss 114
Arunda 114

SIXTH RACE—Six furlongs:
Urge Me 108
Lanator 117
Jubal Junior 110
Hy Cop 110
Merry Knight 113
Straw Hat 117

SEVENTH RACE—Mile and one-sixteenth:
Hilo Manse 118
Imperial Scout 108
Playful Wink 118
Rushaway 113
Porlezza 103
Sentimentalist 108
Miscreant 118
Mad Scramble 103
Valdina Chief 113

EIGHTH RACE—Mile and one-sixteenth:
Nard Lu 108
Paird 113
One Shen 118
Day Dodger 116
Comet II 116
Friendly Paul 116
Jeffs Pride 113

BASEBALL'S BIG SIX

By The Associated Press

BATTING

(Three leaders in each league.)

	G.	AB.	R.	H.	Pct.
Williams, Red Sox	65	219	66	88	.402
Heath, Indians	70	268	49	105	.394
Mize, Cardinals	52	187	36	66	.353
Cullenbine, Browns	62	196	38	72	.362
Reiser, Dodgers	58	224	38	79	.353
Slaughter, Cards	71	270	46	83	.335

HOME RUNS

American League — DiMaggio, Yankees, 17.

National League—Ott, Giants, 18.

RUNS BATTED IN

American League — Keller, Yankees, 68.

National League — Nicholson, Cubs, 57.

LIFE'S LIKE THAT - By Fred Neher

"I'm just hanging around in case some girl backs out."

FLYIN' JENNY — The Gap Widens — By Russell Keaton

MUTT AND JEFF — And It Was Just Like a Course Through Harvard — By Bud Fisher

MARY WORTH'S FAMILY — By Dale Allen

SUPERMAN — Abandoned! — By Jerry Siegel and Joe Shuster

POPEYE

POP — Come Across, Mister — By J. Millar Watt

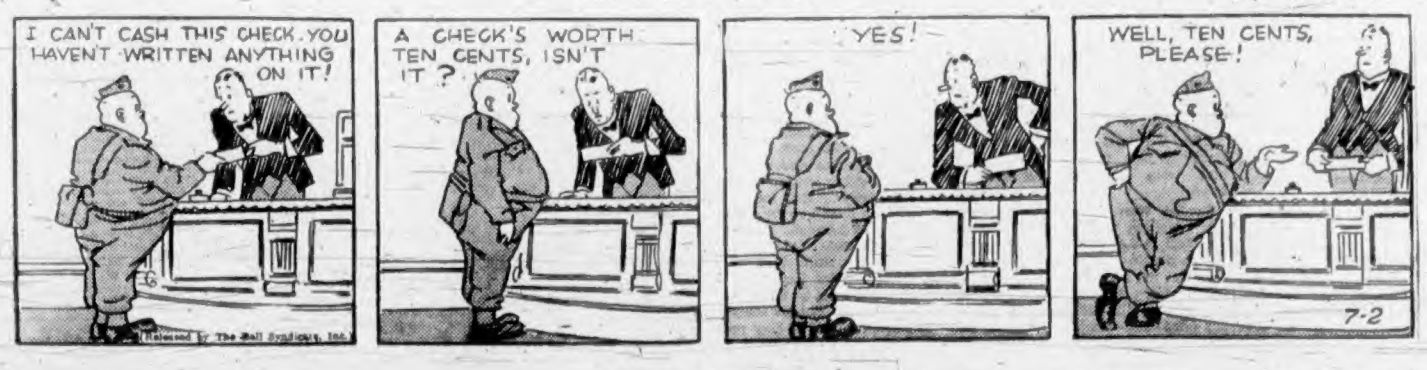

BLONDIE — Remote Control — By Chic Young

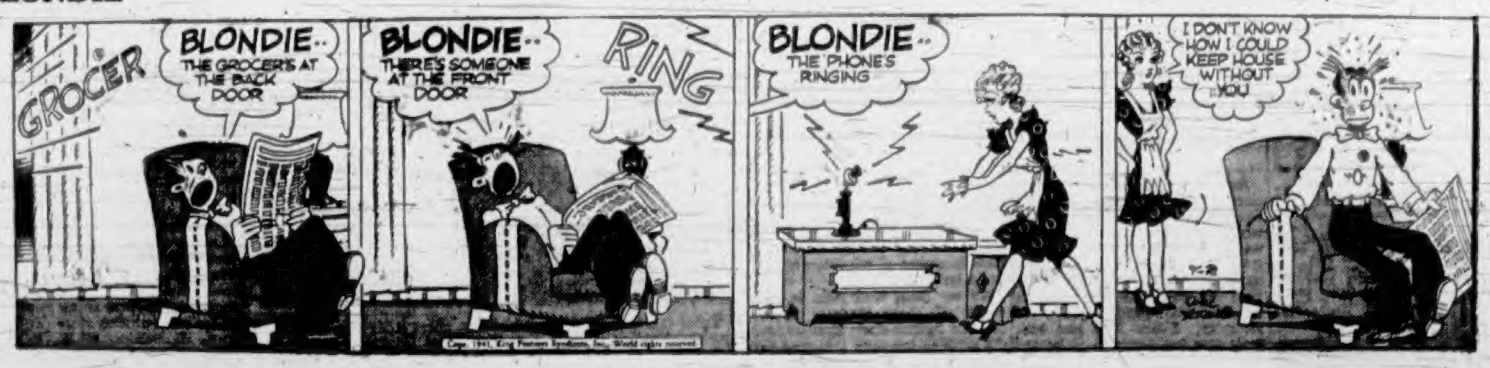

Trade YOUR TUBES FOR GOODYEAR LIFEGUARDS

● Replace your tubes with LifeGuards and free yourself for all time from worry over sudden tire failure! LifeGuards provide positive, ever-present protection against blowout accidents. Learn about LifeGuards from your Goodyear dealer today! They cost you no more in the long run.

End BLOWOUT DANGERS

THE LIFEGUARD FITS ANY MAKE OF TIRE.

NANAIMO-WELLINGTON AND ALBERTA COALS

J. E. PAINTER & SONS
617 CORMORANT ST. PHONE G 8841

VENETIAN BLINDS

Many new color combinations to choose from. Phone E 2422 for free estimates.

Champion's, Ltd.
727 FORT STREET

Every Art and Craft

is represented in our stock of charming and useful articles, both ancient and modern.

A cruise round the displays in this store covers goods from almost every country on the globe.

It is a liberal education, and much better than going round the globe just now.

Visitors and residents very welcome, whether purchasing or cruising.

WANTED—Brass and Copper Kettles

The RED CROSS Superfluities Store
1220 GOVERNMENT STREET

VANCOUVER IN VICTORY

Scores Easy Win Over Victoria Cricketers in Holiday Fixture

VANCOUVER, July 1 (CP).—In the first of the annual home-and-home [illegible] Point today, Vancouver batted first and scored 229 runs and then dismissed Victoria for a total of 52 to win by a margin of 177 runs. Second game will be played in Victoria on Labor Day, with the Plummerfelt Cup at stake.

Bud O'Hara led the Vancouver batsmen with a score of 62, made by free hitting all round the wicket. He received good support from Gordon Dickson, Robin Johnson, Alfie Martin and Stan Hansen, each of these five being youngsters who have only been playing senior cricket in the past two or three years.

Reg Wenman bowled for Victoria throughout the innings. Wenman sent down twenty-six overs and took six wickets, but they cost him 103 runs.

When Wenman was dismissed quickly, the Victoria side went to pieces. They had six wickets down for less than twenty runs, and but for a short stand by Alastair Gillespie and N. Smith would have fared even worse. Ed Ball, Bill Clarke and Billy Dickson all took wickets at a ridiculously low cost.

VANCOUVER

Clarke, c Twamley, b Wenman	9
Hansen, b Wenman	20
Smyth, c Austin, b Gibbons	17
Bullen, b Smith	15
G. Dickson, c and b Wenman	21
O'Hara, c Hendra, b Wenman	62
Johnston, c Payne, b Smith	26
W. Dickson, c and b Smith	4
Martin, not out	21
Irvine, c Tisdall, b Wenman	7
Ball, b Wenman	8
Extras	19
Total	229

Bowling Analysis: Wenman 6 for 103; Gillespie 0 for 26; Twamley 0 for 16; Gibbons 1 for 19; Payne 0 for 8; Smith 3 for 21; Hendra 0 for 17.

VICTORIA

Wenman, b Ball	3
Griffen, c Johnston, b Clarke	3
Payne, lbw, b Clarke	1
Gibbons, c Irvine, b Ball	0
Gillespie, c Johnston, b W. Dickson	11
Berridge, b Ball	1
Tisdall, b Martin	4
Twamley, c G. Dickson, b W. Dickson	0
Hendra, c Clarke, b Johnston	6
Smith, c Johnston, b W. Dickson	19
Austin, not out	0
Extras	4
Total	52

Bowling Analysis: Ball 3 for 6; Clarke 2 for 4; Martin 1 for 8; Johnston 1 for 14; W. Dickson 3 for 13; Hansen 0 for 3.

MALVERN HOUSE STAGES SPORTS

Annual Track and Field Held by School — Prize-Giving Takes Place During Day

Malvern House School held its annual sports and prize-giving on Saturday. The sports were held on the school playing field under ideal conditions and before a large gathering of parents and friends. At the conclusion of the sports all adjourned to the school gymnasium where tea was served. The industrial arts classes had a fine exhibition of their hand work on display and Mr. Morgan, the industrial arts master, received great commendation from the parents. Mr. Emmerson stated that the annual report would cover all the school activities for the year and therefore he would not make a speech but would call on the Rev. Cannon N. E. Smith to present the school prizes and sports awards, all of which were donated by the parents.

School Prizes—Proficiency: Form I, M. McIntosh; Form II, D. Maclean; Form III, J. Fisher; Form IV, S. Kenning; Form V, W. Thomson; Form VI, I. Maclean; Form I Upper, M. Cotton; Form II Upper, I. Munday; Form III Upper, S. Vye.

Divinity—Junior School: P. Buttress; senior, I. Munday.

Geography—Form III, J. Neroutsos; Form IV, P. Rogers; Form V, D. Mitchell.

Reading—J. Egan; French, L. Cotton.

SPORTS

Long Jump—1, Cotton; 2, Neroutsos; 3, McIntosh.

Long Jump—1, Burley; 2, Fraser; 3, Maclean.

Long Jump—1, Cotton, Mjr.; 2, Munday; 3, Douglas.

High Jump—1, Neroutsos; 2, Cotton; 3, Adami.

High Jump—1, Fraser; 2, Hodges; 3, Aylard.

High Jump—1, Douglas; 2, Munday; 3, Long and Vye.

Fifty Yards Dash—Forms II and III: 1, Neroutsos; 2, Fisher.

Fifty Yards Dash—Form I: 1, Cotton; 2, McIntosh.

Seventy-Five Yards Dash—Form IV: 1, Burley; 2, Kenning; 3, Neroutsos.

Seventy-Five Yards Dash—(M.S.): 1, Maclean; 2, Fraser; 3, Rowlands.

100 Yards Dash—(U.S.): 1, Long; 2, Cotton; 3, Munday.

Sack Race—(J.S.) Cotton; (M.S.) Maclean; (U.S.) Vye.

Visitors—Girls, J. Adami; boys, J. Robertson.

Mothers—Mrs. Aylard; fathers, Captain Norman.

Hurdles—1, Burley; 2, Kenning; 3, Aylard.

Hurdles—1, Cotton, Mjr.; 2, Munday; 3, McIntosh.

Three-Legged Race—1, Maclean and Cotton.

Obstacle Race—1, Aylard; 2, Maclean; 3, Robertson.

Obstacle Race—1, Vye; 2, Cotton, Mjr.; 3, Munday.

Swimming—D. Henley.

Football—Cotton, Mjr.

Cricket—Douglas.

Junior School Champion—Cotton.

Middle School Champion—Burley.

Upper School Champion—Cotton.

School cup for scholastics, athletics and school spirit tie between Munday and Cotton.

DRAW GIVEN FOR TOURNEY

Island Bowling Championship Opens Saturday—C.P. Club Wins

By W. H. YOUHILL

Play in the competition for the Peace Cup, representing the singles championship of Vancouver Island, will commence at 9 o'clock on the morning of Saturday, July 5, and play will be continuous until the winner has been decided. All games will be played on the greens of the Victoria Lawn Bowling Club, Beacon Hill Park. The present holder of the trophy is W. Davidson, of the Burnside Club, who has again entered and will defend his title. Following is the complete draw:

PRELIMINARY ROUND

W. R. Shearing, Victoria, vs. H. Holmes, Burnside.

J. McMartin, Victoria, vs. Col. Hood, Canadian Pacific.

W. Harlock, Victoria, vs. D. Breckenridge, Victoria West.

Capt. Cattroll, Victoria, vs. W. W. Cross, Burnside.

H. Bullock, Victoria, vs. E. C. Sherwood, Canadian Pacific.

J. E. Day, Victoria, vs. A. Findlay, Burnside.

W. B. Yates, Victoria, vs. W. Peden, Canadian Pacific.

T. Renfrew, Victoria, vs. W. O. Baker, Victoria.

C. P. Smith, Victoria, vs. L. A. Campbell, Lake Hill.

F. R. Exham, Victoria, vs. F. Holmes, Burnside.

FIRST ROUND

W. Truswell, Victoria, vs. Dr. Moore, Canadian Pacific.

W. S. Turner, Victoria, vs. J. Davis, Victoria West.

C. Lawrence, Victoria, vs. S. Clarke, Canadian Pacific.

J. E. Hammond, Victoria, vs. D. Fyvie, Canadian Pacific.

W. C. Scott, Victoria, vs. E. Eastham, Burnside.

H. A. Beckwith, Victoria, vs. W. J. MacAllan, Victoria.

C. Hidop, Victoria, vs. W. Wallace, Victoria.

J. Morton, Victoria, vs. E. G. Spencer, Burnside.

W. H. Leggett, Victoria, vs. E. Myers, Burnside.

T. Smellie, Victoria, vs. G. A. Marconini, Victoria.

SPLENDID EXHIBITION

One of the best exhibitions of lawn bowling witnessed in Victoria for many a long day was played Monday evening on the greens of the Victoria Lawn Bowling Club. Two of the foremost doubles teams in the city were pitted against each other in the Wilkerson Shield competition, and from the commencement to the finish of the game very few points separated the contestants at any time.

Special mention should be made of the splendid "leading" which each of the initial men exhibited, and they were well supported by their skips. The following score by ends will show how well the two teams performed:

Wallace and Barr, of the Canadian Pacific Lawn Bowling Club, were pitted against Eastham and Kinsey, of Burnside, and during the whole game there was very little difference in the performance of the two teams, at times the play being absolutely perfect. Following are the scores by ends:

Canadian Pacific—0 0 2 0 1 0 0 1 3 0 0 1 0 0 0 3 1 1—13.

Burnside—1 1 0 1 0 1 1 0 0 1 4 0 1 1 1 0 0 0—13.

CHRIST IN SYRIA

Saida (or Sidon) in Syria is believed to be the most northern point visited by Jesus.

SATURDAY XI WINS MATCH

Defeats Wednesday League In High-Scoring Holiday Cricket Game

Yesterday's game between the Wednesday and Saturday Leagues elevens produced well over 300 runs in a keenly fought match. The mid-week squad, captained by George Gardiner, were batting for two hours and totaled 157 for nine wickets when the innings was declared closed.

Baker played a splendid innings of 60 runs not out, which included eight boundary hits, and he was ably assisted by Turner with 32. The Saturday eleven, captained by Sergeant Walton, were not afraid of their opponents' total, and went right after the runs. They had 73 on the board for two wickets. With Clark hitting in great style, the third wicket added 80 runs and the Wednesday League total was passed just before Major Crehan was bowled by Baker for a well-played 37. Time was called when the winners' score was 181 for six wickets.

Opie, a young schoolboy from Ontario, was the most successful bowler for the Saturday side, getting three wickets for 27 runs, while Bazer and Gandossi shared the honors for the losers.

WEDNESDAY LEAGUE

Nixon, run out	14
Shrimpton, lbw, b Walton	5
Gandossi, c Crehan, b Hurn	9
Turner, b Crehan	32
Tyrrell, b Opie	0
Wilkinson, b Opie	1
Baker, not out	60
Gardiner, stpd. Clark, b Crehan	6
Dyment, lbw, b Burns	4
Forrest, b Opie	3
Vaughan, not out	18
Extras	5
Total (for 9 wkts. declared)	157

SATURDAY LEAGUE

Martin, b Gardiner	30
Clark, c Nixon, b Baker	75
Hall, c Turner, b Gandossi	13
Crehan, b Baker	37
Opie, c Shrimpton, b Forrest	3
Hurn, b Gandossi	6
Walton, not out	12
Fletcher, not out	2
Extras	3
Total (for 8 wickets)	181

Burns, Treherne and Williams did not bat.

Bowling Analysis

Wed. League—	O.	W.	R.
Walton	7	1	11
Burns	6	1	32
Hurn	4	1	14
Opie	8	3	27
Crehan	3	2	15
Martin	4	0	18
Sat. League—	**O.**	**W.**	**R.**
Gardiner	7	1	39
Baker	5	2	34
Gandossi	5	2	25
Forrest	6	1	24
Tyrrell	4	0	29

McSPADEN WINS OPEN GOLF MEET

OYSTERVILLE, Mass., July 1 (AP).—Harold (Jug) McSpaden, of Winchester, Mass., closed with a five-under-par 67 today to overhaul Paul Runyan, of White Plains, N.Y., and gain his fourth Massachusetts open golf title with a record-smashing seventy-two-hole total of 280 at Oyster Harbor. Runyan's 71 put him three strokes behind the victor.

McSpaden, 1939 Canadian open champion, cut three strokes off the tournament's previous low of 283 made by Byron Nelson at Worcester in 1939.

R.A.F. MEN PAY

LONDON (CP).—Chancellor of the Exchequer Kingsley Wood said he could not adopt a suggestion that Royal Air Force personnel pay a lower rate of income tax "because of their arduous duties."

Announcements

A Garden Party under the auspices of the Florence Nightingale Chapter, I.O.D.E., will be held on July 9 at the home of Mrs. Gordon Hepburn, "Casanora," 1069 Beach Drive, opposite the Oak Bay Golf Club. Take bus to Newport and Margate Street. Admission 35c, including tea and tombola.

Superfluous hair, moles, birth marks, etc., removed by Electrolysis. Miss Hanman, specialist, London, England, over twenty-five years practical experience. Recommended by the medical profession, positive cure guaranteed, call for booklet. Phone G 7642, 203 Scollard Building.

St. Mary's Women's Guild garden party, Friday, July 4, at home of Mr. and Mrs. R. W. Gibson, 1590 York Place, Oak Bay, 3 to 6 p.m. Rain or shine. For bridge reservation phone E 1371. Many attractions. Admission, 10c.

Royal Oak Inn, just five miles out on Saanich Island Highway. For lunches, teas and dinners, phone Colquitz 152.

Brenta Lodge, Brentwood Bay. Strawberry teas, lunches, dinners. Excellent accommodation. Keating 58M.

The Chalet, Deep Cove—Chicken Dinners, Devonshire Cream Teas. Sidney 82-F.

Joseph Ross, Optometrist, 1317 Douglas Street. Phone E 8014.

Free—Colonist Song Sheets, Advertising Department.

Free — Colonist Cookbook now available, Circulation Department.

City & District

Seek Witnesses—Inspector Walter Calwell, of the city police department, is anxious to hear from witnesses who saw a collision at Yates and Blanshard Streets between a car in charge of E. J. Anderson and Noah Ali, a pedestrian, at 1:40 o'clock Sunday morning.

Boy Injured — Robert Adams, fourteen, 2616 Quadra Street, sustained a cut lip at 1:15 o'clock yesterday afternoon when thrown from his bicycle by a cat on the road at Douglas and Field Streets. Constables Thomas Banister and William Elliott took the boy to his home.

City Temperatures—Maximum and minimum temperatures recorded yesterday at the Dominion Meteorological Observatory on Gonzales Hill were 65 and 53 degrees, respectively. The maximum temperature observed on the grounds of the Strathcona Hotel was 74 degrees and the minimum 54 degrees.

Car Runs Away—A car belonging to Fred Suffern, 303 Langford Street, apparently slipped its brakes about 1:45 o'clock yesterday afternoon and ran for a block by itself, ending up in front of the Metropolitan Church, Pandora Avenue, undamaged. The car started its run from Mason Street.

Car Accident—Adelbert B. Campbell, 858 Santa Barbara Road, Berkeley, Cal., had his automobile parked opposite the Empress Hotel on Government Street yesterday at 10:45 a.m., facing south when the Canadian Pacific express, driven by Clifford T. Johns, traveling south on Government Street and hauling two trailers, swerved on the street car tracks, overturning a trailer, which collided with the auto, damaging its left rear fender, Mr. Campbell reported to police.

VICTORIA MEN WIN AT SHOOT

Wenger, Todd and McMillan Take Honors at Vancouver Gun Club Contests

VANCOUVER, July 1 (CP).—John Wenger, of Victoria, won the provincial singles trapshooting championship and the A. L. Hager Cup at the British Columbia championship meet at the Vancouver Gun Club today with a score of 97 out of 100.

Ernie Todd, of Victoria, broke forty-four out of fifty birds to win the doubles shoot in the "A" Class division, and S. Tooks, of Nanaimo, took the "B" Class doubles with forty-five out of fifty. D. McMillan, Victoria, annexed the all-around "B" Class title with 160 out of 200.

Victoria team won the team shoot with 120 out of 125, beating out Nanaimo after both teams tied with 118.

VICTORIANS WIN EVENTS

J.B.A.A. Oarsmen Register Victories Over Vancouver Shells

Crews entered by the James Bay Athletic Association defeated oarsmen of the Vancouver Rowing Club in races for doubles and fours at the Dominion Day regatta held at the Gorge yesterday.

E. Simmons and W. McDonald, of the J.B.A.A., took the doubles race from Bill Stancil and Bill Ross, of the Vancouver Rowing Club, thereby winning the City of Victoria Trophy for the two-and-one-half-mile event, raced over a course from the Inner Harbor to a finishing line at the Gorge free boathouse.

REPEAT VICTORY

The Bays repeated their triumph in the Through Victoria fours race, winning the North Pacific classic for the Native Sons of Canada Trophy by approximately three lengths. The Vancouver crew's pace of thirty-four strokes to the minute was unable to overcome the lead established by the J.B.A.A. oarsmen, who finished smoothly at about twenty-eight strokes to the minute and forged ahead early in the race. The Vancouver crew included Bain, Bigg, Bennett and Rush. Bays' shell was stroked by L. Bland, with N. Edmonds, A. Bland and D. Mowat in the other thwarts.

Eugene Ryan won the single-paddle canoe race for servicemen. Ed George and G. McDonald placed second and third, respectively. In the race for fours over a three-quarter-mile course, J.B.A.A. novice oarsmen took a narrow lead over a Royal Canadian Army Pay Corps crew winning by about one length. The Pay Corps oarsmen included E. Simmons, B. Simpson, G. Simpson and N. Wharf. The Bays' crew was composed of L. Atkinson, B. Leahy, G. White, R. White and H. Brown (cox).

Two Indians, Friskanook and Abel Joe, took the canoe doubles. Crews from the J.B.A.A. competed in the novice lapstreak doubles, Edmunds and Mowat winning in a close finish over Len and Alf Bland. Johnny Albany, an Indian, won the canoe-tilting contest.

ENTER ARMY CREW

The Bays won the second heat of a race for fours from an Army crew over a distance of three-quarters of a mile. Jim Ryan and Tony Swan won the canoe "centipede" race, in which the contestants paddled the canoes with their hands. Bill MacDonald and Albie Davies won a canoe tug-of-war.

Rex Askey, announcer, told spectators that the J.B.A.A. was encouraging the development of oarsmen from the services by giving them instruction and the use of its equipment, and later entering its own crews in races against them to create competition. Army and Navy crews have taken up the sport enthusiastically. Members of the Navy's crew have rowed previously at Regina, and will shortly make their entry a formidable competitor.

HONORED AT DANCE

Winners of yesterday's events received their prizes last night at a dance in the J.B.A.A. clubhouse. Between races, the band of the 1st Battalion, Irish Fusiliers, played for spectators. Officials included R. F. Taylor, J. Johnson, Norman Hill, clerk of course; Major Gwynn and Rex Askey, finish judges; W. O'Kell, float steward; and Dan D. Moses, starter. A crew entered by the R.C.A.F. was unable to compete.

Big Daily Double

HAMILTON, July 1 (CP).—The daily double at Hamilton race track stretched into the four-figure column today when Ebony Parasol and Charley Bailey returned $1,199.70 for $2. Ebony Parasol paid off $59.95 in th opeening race and Charley Bailey followed up in the second with a return of $32.60.

FIGHT POSTPONED

NEW YORK, July 1 (AP).—The twelve-round non-title fight between Welterweight Champion Fritzi Zivic and Al Davis, scheduled for the Polo Grounds tonight, was postponed until tomorrow night because of rain.

SIGNED WITH ROVERS

NEW YORK, July 1 (CP).—New York Rovers, of the Eastern United States Amateur Hockey League, will be bolstered for next season's campaign by three players of the Allan Cup champions, Regina Rangers, it was announced at Madison Square Garden tonight.

Freddie Metcalfe, who coached Regina last year and will handle the Rovers next Winter, announced he is bringing with him Jim Henry, young goalie, and two husky defencemen, Gordon Davidson and Alex Sandalack.

All three are considered here as probable prospects for eventual professional play with New York Rangers, of the National League, parent club of the Rovers.

ORDNANCE EXPERT KILLED

LONDON (CP).—Prominent figure in the retail motor trade before the war, Lieut.-Col. W. H. Prestage, of the Royal Army Ordnance Corps, has been killed in action.

"I wish someone had taught me to play the piano . . ."

How often have you heard people say this—or said it yourself!

Give your children their chance! Train them now to know and love music. Study on a piano now means friends, companionship, fun the rest of their lives!

We have pianos of all sizes and styles—to fit every income. Come and see! Easy terms.

FLETCHER BROS. (VICTORIA), LTD.
1130 DOUGLAS STREET
MAKE YOUR HOUSE A HOME—OWN A PIANO

NATIONAL MUSIC WEEK

Proof From Plymouth

A recent letter from Plymouth, England, thanks the shop for some candy sent to a friend there. The note was written from a shelter while an air raid was going on, which shows the spirit of Plymouth is unbroken. They seem awfully grateful for anything sweet over there.

Welch's CANDY SHOP
743 FORT ST.—E 6422
Also at 814 Robson Street, Vancouver

for your FURS—
CEDAR CHESTS 19.75 to 47.50
HOME FURNITURE 825 FORT

"It Was Rented Before Noon!"

All She Did Was Phone E 4114

That "Colonist Classified" Did the Rest

When her friend called to ask "What luck with that room you were trying to rent?" the answer was prompt. For she knew the value of classified advertising in

THE DAILY COLONIST

CLASSIFIED DEPARTMENT OPEN 8 A.M. TO 9 P.M.

GOING CAMPING?

SUPPLIES FOR YOUR CAMP — HARDWARE - ROPE - FLY SCREEN
GENUINE CREOLIN DISINFECTANT
EMPTY COTTON FLOUR SACKS 3 for 25¢
Complete Lines of Groceries, Smoked Meats, Tobaccos, Etc. Packed Ready for Camp
WE DELIVER FREE TO ALL CAMP SITES

Scott & Peden, Ltd.
PHONE G 7181

Gray Line Sightseeing Trips Daily

Phone Garden 4151 for Information

ALSO TAXI CABS

For Fire and Automobile Insurance, Rentals and Real Estate, Consult

ELSIE B. RICHARDS
Suite 7, Metropolitan Building, Opposite Postoffice
PHONE E MPIRE 7722

LEAGUE CRICKET FIXTURE CARDED

Spencers and Five C's midweek cricket elevens will meet again today at Beacon Hill Park, with the churchmen going all out for another win over the storemen. The match is slated for 2:30 o'clock.

Five C's have three splendid batsmen from Shawnigan Lake School, and in addition, will have the assistance of George Hepworth in their bowling.

Five C's team will be selected from the following: T. Hoggarth, G. Hepworth, H. S. Hurn, T. Harper, M. Gandossi, A. M. Wood, W. Ewing, L. Lake, W. Burn, P. Hobson, L. Clarke, J. Fletcher, F. Twamley and T. Buck.

Business and Professional Directory, Want Ads

The Daily Colonist

RATES FOR CLASSIFIED OR WANT ADVERTISEMENTS

Two cents a word each insertion, twelve cents a word a week with a minimum of ten words, cash with order. No advertisements accepted for less than twenty-five cents.

Death and Funeral Notices, $1.50 first insertion; $1.00 for each additional insertion. Marriages, Cards of Thanks and In Memoriam Notices, $1.50 per insertion.

Birth Notices, $1.00 per insertion.

Advertisers who desire may have replies addressed to a box at the Colonist and forwarded to their private address. A charge of ten cents is made for mailing replies in this case add three words (Box, Colonist) to the count for the number of words.

Out-of-town readers of our advertisements ask advertisers to give address as well as phone numbers, as it is not always possible to communicate through the phone.

Any claim for rebate on account of error or omissions must be made within thirty days from the date of the same otherwise claim will not be allowed.

The Colonist will not be responsible for more than one incorrect insertion of any advertisement ordered for more than one issue.

The Colonist service is available every day from 8 a.m. to 9 p.m., excepting Sunday. Just call Empire 4114.

To insure insertion Classified Ads should reach The Colonist before 9 a.m. on the day previous to publication.

Classified Ads for The Sunday Colonist will be accepted up to 9 p.m. on Saturdays.

CLASSIFICATIONS

Acreage for Rent	83
Acreage for Sale	82
Acreage Wanted	84
Agents Wanted	19
Auto for Hire	68
Automobiles	65
Births	
Bicycles and Motorcycles	40K
Boats and Launches	67
Building Materials	40A
Business Directory	33
Business Opportunity	75
Cards of Thanks	4
Church Notices	8
Clothing, Furs, Shoes, Etc.	40B
Coming Events	10
Dancing	22
Deaths	2
Dressmaking	28
Educational	23
Farms for Rent	86
Farms for Sale	85
Farms Wanted	87
Flats and Apartments to Rent	53
Flats and Apartments Wanted	54
Flowers	
For Sale—Miscellaneous	40
Furniture	40D
Fuel	40C
Funeral Directors	6
Furnished Houses to Rent	55A
Furnished Rooms to Rent	48A
Furnished Rooms Wanted	50A
Hairdressers and Beauty Specialists	21A
Hotels	46
Housekeeping Rooms to Rent	51
Housekeeping Rooms Wanted	52
Houses for Sale	70
In Memoriam	5
Listings Cancelled	77
Lost and Found	29
Machinery	64
Market Specials	39
Marriages	3
Miscellaneous	37
Money to Loan	31
Monumental Works	9
Music	24
Musical Instruments	40E
Nursery Stock, Plants, Etc.	40N
Nursing and Convalescent Homes	35
Offices, Stores, Halls to Rent	58
Personal	21
Professional Directory	34
Property for Sale	80
Property Wanted	81
Poultry and Livestock	42
Radio	40P
Room and Board	47
Room and Board Wanted	49
Situations Wanted—Female	16
Situations Wanted—Male	17
Stoves, Ranges, Furnaces	40L
Summer Resorts	61
Swans	81A
Teachers Wanted	15
Timber	74
To Exchange, Real Estate	76
To Rent—Miscellaneous	38
Unfurnished Houses to Rent	53B
Unfurnished Houses Wanted	53B
Wanted—Female Help	14
Wanted—Male Help	13
Wanted—Miscellaneous	41
Wanted to Borrow	32
Wanted to Buy—Houses	72
Wanted to Rent—Houses, Unfurnished	57B
Wanted to Rent—Miscellaneous	39
Wood	83

2 DEATHS

MIDDLETON—On June 27, 1941, at Seattle, Wash., Mrs. Ella Middleton, beloved wife of Kelly J. Middleton, aged seventy years, formerly of Victoria. Born in Victoria. Besides her husband, she leaves four sons, Keith C., Seattle; Hugh M., of Beverly Hills, Cal.; Howard H., of Alameda, Cal., and Cowper J., of Oregon.

Funeral will be held on Wednesday, leaving Harvard's B.C. Funeral Chapel at 1:45 p.m. for the Church of Our Lord, where service will be conducted by Rev. H. Scarrett, assisted by Rev. T. H. Laundy, at 2 o'clock. Interment in the family plot in Ross Bay Cemetery.

INGLIS—Passed away, at the Jubilee Hospital, on June 27, after a short illness, George Alfred Wilson Inglis, aged sixty-four years. The late Mr. Inglis was born in New York City and had been a resident of Victoria for the past two years and a former resident of Winnipeg, Man., where for many years he was in the service of the Canadian National Railways. He is survived by his widow and two sons, Gordon and Ritchie, at the family residence, 1745 Fort Street; two brothers, John, of Winnipeg, and William, of Rosebank, Man.; also one sister, Mrs. Isabella Walsh, of Rose Isle, Man.

Funeral services will be held on Wednesday afternoon, July 2, at 2 o'clock, in the Gordon Funeral Chapel, 739 Kings Road. Interment will be in the Royal Oak Burial Park. Arrangements are with the Thomson Funeral Home. (Winnipeg papers please copy.)

McALLISTER—There passed away at the Royal Jubilee Hospital, on Tuesday, July 1, 1941, Mr. John Archibald McAllister, aged sixty-five years. The late Mr. McAllister was born in Woodstock, Ont., and had been a resident of this city for the past twenty-one years, his late residence being 2184 Epworth Street. He was a valued member of the Pacific West Lodge, No. 1, Knights of Pythias. He leaves to mourn his passing his widow, Mr. Archibald McAllister, and one daughter, Mrs. George R. Banfield, both at 2184 Epworth Street; three brothers, C. W. McAllister, at Victoria, and A. D. and R. D. McAllister, at Vancouver, and one sister, Mrs. L. B. Perry, at Vancouver, also two grandchildren, Keith and John.

The remains are resting in the chapel of the Sands Mortuary, Ltd., where funeral services will be held on Friday, July 4, 1941, at 2 o'clock. Rev. Canon F. A. P. Chadwick will officiate and the remains will be laid at rest in the family plot in Royal Oak Burial Park.

McALPINE—There passed away Tuesday evening, July 1, at the family residence, 1056 Quadra Street, William McAlpine, aged seventy-four years, born in Fort Augusta, Inverness, Scotland, and a resident of this city for the past seventeen years. He is survived by his widow, four daughters, Misses Margaret and Mary, at home; Mrs. Ralph Sundin and Mrs. Robert Davidson, of this city; also a sister, Miss Isabella McAlpine, at Fort Augusta, Inverness, Scotland.

The remains are resting at the Sands Mortuary, Ltd., where services will be conducted on Thursday, afternoon at 2 o'clock, and interment will be made in the Royal Oak Burial Park.

COSSITT—Passed away, at the Royal Jubilee Hospital, on June 29, after a long illness, Tom Cossitt, aged sixty-three years, a native of England and a resident of Victoria for thirty-one years, late residence 1782 Fairfield Road. The late Mr. Cossitt was foreman electrician at the Naval Dockyards during the first Great War, and a member of the Naval Veterans' Club. He leaves to mourn his widow and one son, Dutee Cornish, at the family residence; one daughter, Marion, residing in California.

The remains are resting at the Thomson Funeral Home, pending funeral arrangements, which will be announced later.

6 FUNERAL DIRECTORS

McCALL BROS
"The Home of Funeral Honor"
Office and Chapel, Corner Johnson and Vancouver Streets
Phone G 4differ 2812

S. J. CURRY & SON
Funeral Directors
Corner Quadra and Broughton Streets
Phone G 5515
Distinctive Funeral Service in Our New Mortuary at Moderate Cost.
Experienced Lady Attendant

SANDS MORTUARY, LTD.
Phones: E 7511, G 3550 1590 Quadra St.

6 FUNERAL DIRECTORS (Continued)

THOMSON FUNERAL HOME
1625 Quadra Street
Complete Service at Reasonable Cost
Lady Attendant
Phone G 3613

HAYWARD'S B.C. FUNERAL CO., LTD.
Established 1867
734 Broughton Street, Victoria, B.C.
Empire 3614 Empire 4045 Garden 7579
Lady Assistant

7 FLOWERS

ANY FLORAL DESIGNS at lowest prices. Phone Sun. Phone Douglas 56. G 2316

BROWN'S VICTORIA NURSERIES, 618 View. Design work executed. Lowest prices. We grow our flowers. G 6612, G 3321

FUNERAL DESIGNS
Weddings, Bouquets, Corsages
Fresh-Cut Flowers Delivered
WOODWARDS, FLORISTS
619 Fort Street G 8414

10 COMING EVENTS

ANOTHER MODERN DANCE THIS SATURDAY, at the Esquimalt Athletic Hall, on Fraser Street, Bell Boys Orchestra, dancing 9-12. Admission 35c.

A MODERN DANCE EVERY WEDNESDAY, A.O.F. Hall (near City Hall), 8 to 12:30. Good orchestra. Admission 35c; uniforms 25c.

DANCE, CRYSTAL GARDEN, EVERY Wednesday, 9:30 to 12:30. Len Acres' Orchestra and feature vocalist, Margaret Henry.

DANCE, QUEEN OF PEACE HALL, Esquimalt, July 3. Len Acres' Orchestra, 8-1. Admission—50c. Refreshments.

ESQUIMALT ATHLETIC, FRASER ST.—A Military five hundred every Wednesday, 8:30; sixteen good prizes, four consolations, ten-bid, tombolas, refreshments. Admission 25c.

McMORRAN'S PAVILION, CORDOVA Bay—Dancing every Saturday night. Stan Croft' orchestra; 35c.

NO DANCE TONIGHT A.O.F. HALL. See you next Wednesday!

STEWART'S POPULAR OLD-TIME dance, Chamber of Commerce, Wednesdays. Supper. 25c.

WHIST NIGHTLY, 8:30 SHARP, AT the Arcade, 1305 Broad Street, near Yates. Prizes $7, $3, $2, $1. Afternoons, same, 2:30 SHARP.

13 WANTED—MALE HELP

CONTRACTORS FOR CUTTING 100 cords pulp wood and 50 cords firewood. Box 3608, Colonist.

COOK, ISLAND HOTEL, PERMANENT job, $60 with board. State particulars. Box 2730, Colonist.

LUNCH AND SHORT ORDER COOK wanted. Do not apply unless qualified. Phone G 1366.

NEAT-APPEARING, INTELLIGENT BOY with bicycle, 14 to 16 years of age. Apply 833 Fort Street.

QUIET COUPLE AS CABETAKERS. Apply Duchess Apartment, corner Fort and Duchess.

STRONG YOUTH FOR GARDEN WORK with board. Box 2637, Colonist.

WANTED—STRONG BOY FOR FARM work. George Rogers, North Quadra Street.

WANTED—YOUTH AS ELECTRICIAN'S helper. State wages expected. Box 1986, Colonist.

14 WANTED—FEMALE HELP

CHERRY PICKERS WANTED — H. Thompson, Old West Saanich Road.

EXPERIENCED TAILORESS, USED TO power machine. Apply 3 View St.

MAID, GENERAL HOUSEWORK, PLAIN cooking, Oak Bay. Sleep out. $10 per month. Box 2890, Colonist.

WANTED—GIRL TO MILK TWO SMALL cows and do light housework, near Victoria; sleep in; $20 month. Box 2855, Colonist.

WANTED — CAPABLE COOK-GENERAL. 12 to 7:30. Sleep out. No washing. E 8544.

WANTED—WOMAN FOR HOUSEWORK. E 3177.

YOUNG GIRL FOR MOTHER'S HELP in small suite; $10 per month. Ascot Apartments, Suite 14.

STUDENTS WANTED!
SPECIAL LOW RATES
FOR HAIRDRESSING COURSE
ACT QUICKLY
ONLY FIVE VACANCIES TO FILL RIGHT AWAY AT SPECIAL RATES
Apply Personally
VICTORIA HAIRDRESSING SCHOOL
Woolworth Building

15 TEACHERS WANTED

APPLICATIONS IN WRITING WILL BE received, not later than July 21 next, for the position of elementary school teacher (two wanted). Applicants state qualifications and experience. R. A. Fombry, Secretary, Esquimalt Board of School Trustees, Lampson Street School, Esquimalt, B.C.

17 SITUATIONS WANTED—MALE

A-1 GREGG—HOUSE WINDOWS cleaned outside (to sash)—G 5823

CHINESE EMPLOYMENT (Harry's News Stand). E 2915. Ask for Wee Hoy.

EXPERIENCED TRUCK DRIVER WANTS position, five years' experience. References. Allan Swanson, Saanichton, P.O.

PASTRY COOK, EX-SERVICE, COMpetent all branches, seeks position. Box 2729, Colonist.

17A PAINTERS AND DECORATORS

ARMSTRONG, E 8318. PAINTING, PAper hanging, color schemes, designs for the home, reproductions in hardwood and marble; estimates given; satisfaction guaranteed.

ALL HOUSE PAINTING. ROOFS REpaired. Rogers & Birnie, contractors, painters, etc. Telephone G 7057.

A. BLACKETT for paperhanging, painting, kalsomining. Low rates. E 4543.

DECORATING, PAINTING, PAPERhanging. Ireland & Sons, G 4005.

GEO. E. GOODWIN, OF REGINA—Expert paperhanger and decorator. For estimates phone E 8444.

LET US SPRAY PAINT YOUR ROOF OR shingles. Only Grade "A" guaranteed materials used and no mess to clean up on completion. Estimates free. E 5818.

PAPERHANGING, $6 A ROOM AND UP, paper included. Kalsomining $4 and up. E 1985.

PAINTING, PAPERING AND KALSOMINing. Speedy and efficient. Work guaranteed. J McPherson. Phone E 9029.

PAINTING AND PAPERHANGING—REAsonable rates, work guaranteed. G 3471.

60c ROLL PAPERHANGING, KALSOmining, painting, etc. Reasonable rates. Expert work. E 8713.

17B SHINGLING

ROOFS REPAIRED, RENEWED, TERMS. Free estimates; 10 years exp. G 7390.

17C CARPENTERS AND CONTRACTORS

ALTERATIONS, Painting, General Repairs. Reasonable. E Chevalier, E 9561.

ALTERATIONS, BUILDING REPAIRS, rooms a specialty. C. Thirkell, E 4088.

BUILDING CONTRACTOR — WARREN Lowe. E 1669. Alterations, repairs, etc.

CARPENTER, BUILDING ALTERATIONS. Prices reasonable. Beecher. E 4370.

FOR HIRE—NEW CONCRETE MIXER, equipment; rubber tired wheelbarrows. Man and machine, $16 per day. G 3009.

WE SPECIALIZE IN RUSTIC LOG CABins and fences. Sullivan & Smith, Langford P.O., Belmont 703X.

YOUNG CARPENTER WANTS WORK. Build or repair anything. G 1876.

17E GARDENERS

LANDSCAPE Gardening. All Branches. Also maintenance work. Phone E 8066.

21 PERSONAL

ANNA SAYS: "IRONING CLOTHES IS just as easy as washing when you have a new Beauty Ironer. The job is done in just the same time as it takes to wash." Phone G 7511. Beauty Bros. Ltd., 1609 Douglas Street.

A PERMANENT WAVE INDIVIDUALLY styled. Special prices on shampoo and finger wave. Bert Waude-Salem, 718 Yates Street. Telephone E 6023.

A SPECIAL IN KNITTING WOOL. Tiger Brand, fashion wool. Reg. 12-35 lb. for 12-lb. Fowler's, 734 Yates.

A. MARSHALL—SPECIAL PRICES FURS remodelled, tailoring. 650 Yates.

21 PERSONAL (Continued)

BEACH TOGS, PLAYSUITS, SHIRRETTE, satin, lastex and wool swim suits. 2 to 14. Stork Shop, 701 Fort Street, opposite Times. G 2461.

COCKROACHES, ALL VERMIN QUICKly exterminated. The Vermin Exterminators. G 2451.

ECZEMA, ITCH, PILES, PIMPLES—NO matter how sad, try George Lee's Chinese remedy. 636 Cormorant Street.

DAVIES & SON, SHOE REBUILDING, new location, 622 Fort Street. G 4412.

EXPERT TRUSS FITTING, COMPLETE stock. Private fitting room. Modern Pharmacy Ltd., Johnson at Douglas St.

FREE INFORMATION — FEMININE HYgiene. Local Society de Hygienique, 123 Eberts Street. E 6714 after 5 p.m.

FOR WEDDING PHOTOS OR INDIvidual portraits see Meyer's Studios, 643 Yates Street. E 8333.

FREE COLONIST COOKBOOK NOW available. Circulation Department.

INDIAN CRAFT SHOP—Indian dugout canoes and sweaters. 1239 Broad. E 2423.

JUST ARRIVED — SMART DRESSER, sizes 14-44. Also Summer hats. D. & D. Shoppe, 630 Fort Street.

MME. LEONA WEIGHT HEALTH TONIC and beverage 1036 Hillside, Victoria.

RELIABLE FLOOR CO. — MODERN dustless sanding machine. E 5742.

SCOTBOLT'S CORN REMEDY FOR THE removal of corns, warts and callouses. Scotbolt's Drug Store, 880 Johnson Street.

THETIS LAKE — MORE BEAUTIFUL than Killarney. Louise ter Dorshy Lamour, and the swimming's grand. Claude Chever, manager.

UNDOUBTEDLY YOU HAVE READ OUR daily reminders to try Masters' health bread. Have you done so yet? If not you are missing a rare treat. Get some.

WEDDING GROUPS, Family Groups and portraits. Gibson's Studio, 770 Fort.

WATCHDOG OF YOUR WARDROBE
That's what PANTORIUM dry cleaning is. No shrink. No sag. No smell. Expert reshaping. Minor repairs made.
PANTORIUM prestige stars PUT by exclusive STA-PRESS system.
Crease lasts double as long as ordinary pressing.
PANTORIUM DYE WORKS, LTD.
"Victoria's Foremost Cleaners"
Fort and Quadra Telephone E 7135

25c THE PHOTO MILL 25c
P.O. Box 235, Vancouver
Rolls Developed and Printed, 25c
6 x 7 Enlargements Free
12 Reprints, 5 x 7 Enlargement, 25c

21A HAIRDRESSERS AND BEAUTY SPECIALISTS

ANNIVERSARY Specials at Elizabeth Ann Salon. Machine and machineless permas. 1116 Broad. G 2215. Eve. G 5847.

ACE BEAUTY SHOP, 312 UNION BUILDing. Phone E 8942. 612 View Street.

BATH SATIN — DELIGHTFULLY REfreshing and so good for your skin. Sussex Beauty Salon, 706 Broughton. E 8118.

DOROTHY BEAUTY SHOP, 3rd FLOOR Central Bldg., under new management. Newly equipped. Special prices on Spring permanents. Phone E 8611 for appointment.

HARPER METHOD SCIENTIFIC beauty culture. 1207 Douglas Street. E 4938; 3549 Windsor Road. G 5034.

JUNE SPECIALS—PERMANENTS, 2 FOR 1. Happy's Salon, 1309 Esquimalt Road. E 8234. A genuine offer.

NEW PERMANENTS! FINE HAIR a specialty! Roberts Beauty Salon, Room 4, Campbell Building. G 6853.

SMART "Duart" Permanent. Hollywood Beauty Salon, 617 Fort Street. E 6033.

TYRRELL'S, LTD., HAIR STYLISTS—Croquignole, spiral and machineless permanent wave specialists at D. Spencer Ltd. E 4141.

VICTORIA BEAUTY PARLORS CALL E 6515 for a good permanent. All experienced operators. 1218 Broad Street.

WE DO PERMANENT WAVES, MARCELS, finger waves, hair styles, manicures, hair dyeing, bleaching, haircutting, scalp treatments, eye lash dyeing. La France Beauty Salon, 727 Yates Street.

PERMANENTS
A De Luxe Oil
Permanent That Leaves
the Hair Soft and Silky
Beautiful Results
AVALON BEAUTY SHOP
1104 Douglas Street
E 5822

23 EDUCATIONAL

WELDING
COMPLETE COURSES IN ELECTRIC oxygen and acetylene welding, oxygen and acetylene burning (manual and automatic).
Special Course in Aircraft Welding
For Prices, Terms, etc., Call at the
INLAND WELDING SCHOOL
1128 Blanshard St.—Day and Night Classes

ST. MARGARET'S BUSINESS SCHOOL—Junior House, St. Margaret's School. Miss W. G. Millinet, principal. E 8234.

ROYAL BUSINESS COLLEGE, 1606 GOVernment. G 6018. E. W. Maunsell.

STANDARD SCHOOL STENOGRAPHY. G 1824. E 6633. Miss G. Dickson, Prin.

TRAINED OFFICE HELP NEEDED IMmediately. Finish your uncompleted course or take brush up. Sprott-Shaw can place you immediately. G 8121.

24 MUSIC

SPANISH and Hawaiian Guitar and Mandolin taught. Jenkins, 1019 Pandora.

24C SINGING

SINGING TAUGHT, FRENCH, ITALIAN, German and English. European school. Also modern languages. For particulars apply Box 2124, Colonist.

26 DANCING

MR. and MRS. George Rosen, Victoria's leading ballroom instructors. E 4854.

29 LOST AND FOUND

LOST—SCOTTY PUP, BLACK, HAS plaid collar and licence No. 1325. Answers to the name of Skipper. Phone G 6805.

LOST, LADIES' GREEN FELT HAT ON Pemberton Road Friday night. Phone E 1917.

LOST—WIRE-HAIRED TERRIER, short legs, male, no collar. Phone E 4494.

LOST — TODAY, NAVY BLUE PURSE, Beacon Hill Park, initialed "H.W." Reward. G 4431.

31 MONEY TO LOAN

A MORTGAGE LOAN CAN BE ARranged $5 up in any amount. Repayments to suit. Low interest. Quick decisions. Also N.H.A. mortgages at 6 per cent. Building loans a specialty. F. R. Brown & Sons, Ltd., 1112 Broad Street. Phone G 7171.

ANY REQUEST FOR A MORTGAGE appreciated. See S. C. Holmes, Pemberton & Son, Ltd., 625 Fort St. G 5134.

AUTO LOANS
CASH ADVANCED ON SECURITY OF your car for any purpose. Refinancing arranged to present payments too burdensome. Borrow in private—no endorsers required. Apply
J. W. DORBIE INSURANCE AGENCIES
(Special Representatives for Campbell Auto Finance Company, Limited)
122 Pemberton Building, Victoria, B.C.
Phones: Office E 6234 Residence G 3846

MONEY TO LOAN AT LOWEST RATES —On first mortgages. Monthly repayment plan if desired. See S. A. Mack, J. H. Whitmore & Co., Ltd., 1612 Broad Street, and at Duncan. E 9219.

A NATIONAL HOUSING ACT 4% LOAN
A FIRST MORTGAGE PRIVATE LOAN
& BUILDERS' PROGRESSIVE LOAN
Ask Us for Complete Details
GILLESPIE, HART & CO., LTD.
Established Over a Quarter of a Century
611 Fort Street Phone G 1181

32 WANTED TO BORROW

WANTED FOR CLIENT — $9,500 ON first mortgage on revenue-bearing business property appraised at $15,320. Alfred Carmichael & Co., Ltd., 1218 Broad Street. G 7341.

DOUBLE SERVICE IN WANT ADS

You can telephone your answers as well as your classified advertisements to The Colonist. Readers are often interested in Want Advertisements that do not carry the names or addresses of advertisers but a Colonist box number. For the accommodation of those readers who find it inconvenient to write an answer and to serve the advertiser better

We Will Take Replies to Box Numbers Over the Telephone

The Colonist service is available from 8 A.M. to 9 P.M. excepting Sundays. Phone Empire 4114.

33 BUSINESS DIRECTORY

ELECTRIC WELDING

EDWARDS' WELDING SHOP — OXYfuel acetylene, electric welding. 797 Broughton. G 4625.

LAWN MOWERS

LAWN MOWERS SHARPENED, $1.25. WE call and deliver. Bob Peden, Ltd., 846 Johnson Street. E 3612.

FLOOR SURFACING

V.I. HARDWOOD FLOOR CO., 707 Johnson. Free estimates. G 7314.

TAILORS

OFFICERS' KHAKI DRILL UNIFORMS MADE UP AND MADE TO ORDER. Scottish and regular. Reduced prices. MURRELL'S TAILOR SHOP 1115 Blanshard Street. G 7668.

LITHOGRAPHY

LITHOGRAPHY
Commercial Work of All Classes
Cheques, Bonds, Debentures, etc.
Labels of Every Description
Photo-Litho-Map Work
THE COLONIST
Commercial Departments
1211 Broad Street

ROOFING MATERIAL

GENUINE DUROID ROOFS—NO DOWN payment; 24 months to pay; estimates gladly given. E 4131.

WELDING

BRITISH WELDING SCHOOL 4 ELECtric welding, oxyacetylene welding and burning taught. Qualified instructors, under Government regulations. Special classes for burners. Apply personally at school, 805 Pisgard, for further information.

WATER DIVINING

OIL in Saskatchewan, Empress and Grenfell areas, the Bell Domes. A. J. A. Bell.

WOOD AND COAL

A SPECIAL PRICE — 100 CORDS DRY inside fir blocks, mixed with heavy bark slabs, 12-inch, all fir, no cedar or hemlock. Best wood in town. For furnace, fireplace, heater or kitchen. From Cameron Bros. Timber Co., the one and only mill on the Island where wood does not touch the water. 34 miles from Victoria, on the C.N.R. Now only $3.75 cd., 2 cds. $7. Bone dry, $3 cd. 50 cds. only dry cedar, 12-in., $2 cd. 2 cds. $3.75. C.O.D. Must be moved in week. Order now and see.
SOOKE DRY WOOD
480 Burnside Road E 6925. Night E 6604

ALL DRYLAND UP-ISLAND THICK bark slab and inside blocks, 12-inch, guaranteed A 1 fir, $3.50 cd., 2 cds. $6.50, C.O.D. Blocks $4.25, 2 cds. $12.00. Bonedry Malahat wood, stove length, $5.50. Old John Wood, 2314 Douglas. E 2743.

ALL DRYLAND UP-ISLAND THICK bark slab and inside blocks, 12-inch, guaranteed A 1 fir, $3.50 cd., 2 cds. $6.50, C.O.D. Blocks $4.25, 2 cds. $12.00. Bonedry Malahat wood, stove length, $5.50. Old John Wood, 2314 Douglas. E 2743.

ALL COOPERAGE WOOD AGENCY—Best quality bone-dry stovewood, $2.25 ½ cd. Kindling, $1.75 ½ cd. All-fir first-grade screened sawdust, bulk $2.75, sacked $3.50. E 6157.

A 1 FIR UP-ISLAND BARK SLABS AND inside blocks, 12-inch, ready to buff, 1 cd. $3.00; 2 cds. $5.25. Mix in fir, 12-inch, dry, 1 cd. $3; 1½ cds. $4. E 8931.

ALL DRYLAND UP-ISLAND BARK slab and block, 12-in., 2 full cords $6. Mix in fir, 2 full cords, $4.50. E 9013.

A BARGAIN YOU CAN DEPEND ON—Nanaimo Wellington and Alberta Bonless Coals. Ronald Hopkins Coal & Wood Co. E 7916.

A COARSE FIR HEADRIG SAWDUST, guaranteed the best. Harknett Fuel, 797 Pembroke Avenue. G 2847.

ALL COOPERAGE WOOD CO. — BEST quality bone-dry stovewood, $2.25 ½ cd. Kindling, $1.75 ½ cd. Phone G 2341.

A BARGAIN — ALL FIR SCREEN FIR sawdust, best in town; 53 bulk; 60 sacks $3.75. Prompt delivery. G 2341.

A 1 FIR SAWDUST, $3.75 BULK, $3.75 sk. Wood $3.75. Langford Fuel. E 5910.

BEST YOUBOU OR MALAHAT SAWdust, $4.50 sacked. J. E. Painter & Sons, 617 Cormorant St. Phone G 3541.

EXTRA SPECIAL—25 Cds. Dryland Cedar, E Rex, $2 1 cd., now 1 cd. $2. E 4724.

FOR A QUICK HOT FIRE TRY CEDAR, the only fuel for Summer—$2 cd. Evening and noon. E 3142.

GOOD COARSE DRYLAND SAWDUST, bulk $2.00, sixty sacks $4.00. E 2924.

NO. 1 FIR MILLWOOD, $7.00 CD. IN 3-ft. lots inside fir, $4.00 cd. Screened fir sawdust, $3.00 unit. Manning & Shaw Fuels, 745 View Street. E 8629.

SPECIAL SALE FOR ONE WEEK — 100 cds. bone-dry 12-in. Up-Island millwood, all big slabs and blocks, no rubbish and no cedar, good for kitchen, furnace or fireplace; good chance to stock up. Only $4.75 cd., 2 cds. $8. O.K. Fuel Co. G 2442.

34 PROFESSIONAL DIRECTORY

CHIROPRACTORS

JOHN M. STURDY, REGISTERED AND licensed chiropractor, 100 Union Bldg. E 5024.

FRENCH POLISHING

REGISTERED FRENCH POLISHER. Repairs. G. Francom, 509 Johnson. G 7634.

MASSAGE

MASSEUSE—HELEN HORN, R.N., 110 Campbell Building. 1 to 5 p.m.

MRS. BARKER, MASSEUSE, VAPOR bath, chiropodist. 725 Rowe. G 1691.

OSTEOPATHIC PHYSICIANS

DR. VERNON B. TAYLOR, REGISTered and licensed, 406-7-8 Belmont Building. Phone Empire 7623.

PATENT ATTORNEYS

FETHERSTONHAUGH & CO.—Patents and Trade Marks. Offices Throughout Canada and U.S. 769 W. Pender, Vancouver. Phone Sey 3798.

MARKS & CLERK, Patent Attorneys, 964 Bank of Toronto Bldg., Victoria.

PHYSIOTHERAPY

H. B. LIVESEY—Registered and Licensed. 312-3 Pemberton Building. G 5643.

PUBLIC STENOGRAPHERS

FULLY QUALIFIED Strictly confidential. No. 9 Winch Bldg., 640 Fort. E 9436.

37 MISCELLANEOUS

SAWS FILED, SET, GUMMED, ETC. Phone W. Emery, 1567 Gladstone Ave.

40 FOR SALE—MISCELLANEOUS

40A BUILDING MATERIALS

A KITCHEN IN CONCRETE MIXER for hire. W. Tiece, G 8836, E 7475.

40 FOR SALE—MISCELLANEOUS (Continued)

CANADIAN WESTERN WOODWORKERS —Sashes, doors, general millwork. G 4613.

CONCRETE FOUNDATIONS, BASEments, walks, tanks, etc. Mixer for hire. V. Simms. E 7093.

ISLAND BUILDING SUPPLY COMPANY—Everything in builders' supplies. E 6219. 810 Fort, corner Langley.

LARGE CONCRETE MIXER FOR RENT, with man. $13.50 per day. G 4251.

Daniel Box Co. G 1432.

SIDNEY SPEEDY SERVICE — LET US supply your next job. We carry a complete stock of lumber, lath, shingles, wallboards of all kinds. Paints and builders' hardware. Our prices are right. Sidney Lumber, 2116 Oak St. G 2815.

THE MOORE-WHITTINGTON LUMBER COMPANY, LIMITED
Established 1892
LARGE STOCK - RIGHT PRICES
Lumber, Millwork, Cyprus, Masonite, Insulex, Gypsum Wool Shingles, Etc.
LUMBER BARGAINS
1x8, 4 and 6-ft. lengths Channel Siding 215
⅝x8, 4 and 6-ft. lengths, Cedar Siding ... 330
1x8 Long Channel Siding ... 334
1x4 V-Joint ... 228
See Our New Plastic Door Locks
SHAWNIGAN LUMBER YARDS, LTD.
2000 Government Street Phone G 2311

LUMBER SPECIALS AT CAMERON'S
Random Boards ... M. $5.00
2x3, 2x4 Shiplap ... M. up from $6.00
1 x 6 Siding, No. 4 Clear ... M. $30.00
1 x 3 V-Jt., No. 4 ... M. $18.00
1 x 2, 1 x 3 Common, for Stakes, Pencils, 100 Lineal Feet ... 50c
PHONE CAMERON LUMBER AND SAVE

Basement Sash, 6 lights each ... 35c
Panel Doors, 2 ft. 6 x 6 ft. 6, each ... $2.75
Short Flooring, kiln dried, per 100 ft. $2.50
Perfection Shingles, 4 bundles ... $2.40
STEWART & HUDSON RETAIL LUMBER
E 6343 495 Gorge Road E 6342

6 x 12, 4 x 12, 2 x 4 BOARDS; CONcrete blocks for sale, cheap. G 8336.

40D FURNITURE

A LOVELY DUSTY ROSE FLORALcovered velour in a 3-piece bed-davenport set for $97; studio lounges with arms, pretty tapestry covers, for $42. See this shaded wheat bedroom set and the dinette in the same finish at $36 each suite. Have a "damaged in transit" walnut bedroom set of 4 pieces, nice design, for $62. Lots of new Chesterfield suites in one slightly soiled-in wine tapestry, velour seat. Type? For just $58 (cash on this one). Usual terms. At Keane's Warehouse, opp. Courthouse.

A FOLDING BABY BUGGY FOR ONLY $1.00 PER WEEK
See Them in Our Furniture Department!
MACDONALD ELECTRIC
Douglas at View

BEDS, SPRINGS, MATTRESSES — BUY direct. Factory, 941 Pembroke near Douglas. Capitol Mattress Factory. E 6633.

CLOSING OUT—SAMPLES OF CHESterfield sets. Finest of coverings, at great savings. Victoria Upholstery Co. 1638 Douglas Street. G 7924.

CARPETORIUM — BUY, SELL, CLEAN, repair, alter carpets. 1025 Cook. E 3861.

GOOD CHESTERFIELD AND ONE chair, $38.50. New walnut finish desk, $23.50. Holland Bros., 731 Fort Street. E 6012.

OLD-STYLE 4½ BEDSTEAD, SPRING and mattress, cheap; tapestry-covered davenette and mattress, $614. Pembroke Street.

WILSON'S ECONOMY FURNITURE Store — Two glass showcases, $15, $19.50; easy terms. 646 Cormorant. G 5915.

9 ENGLISH OAK DINING-ROOM suites, 2 walnut bedroom suites, odd desks, Chesterfields, bureaus.
REID'S FURNITURE
1317 Broad Street E 6952 Res. G 3477

A GOOD BUY
Two Solid Walnut Dining Suites
at $79 Each
J. M. WILLOWS
705 Johnson Street Phone G 4424
"Better-Class Used Furniture"

LINOLEUM ... 39c to 75c sq. yd.
REVERSIBLE WOOL RUGS ... $3.50 up
PULL-UP CHAIRS ... $7.95 up
LAMPS ... $1.95 up
FRANK'S FURNITURE 860 Yates St.

WANTED — USED FURNITURE AND RANGES — WE PAY BETTER PRICES
HUB FURNITURE COMPANY
712 Johnson Street Phone G 6428

40E MUSICAL INSTRUMENTS

SEE OUR USED PIANOS BEFORE YOU buy. Music Dept., Spencer's Ltd.

CONN ALTO SAXOPHONE $75.
BUESCHER TENOR SAXOPHONE $100
Terms
FLETCHER BROS. (VICTORIA), LTD.
1130 Douglas Street G 7148

40P RADIO

PHILCO JUNIOR MANTEL MODEL, $7.50. 1761 Hollywood Crescent.

RADIOS FOR HIRE, WEEK OR MONTH. Radios repaired; tubes tested free. Radios at five-year prices. Aaronsen's, 1328 Government. G 4732.

RADIO REPAIRS. All makes. Guaranteed service. Call and delivered. G 3113.

40R NURSERY STOCK, PLANTS, ETC.

AGRICULTURAL LIME, GARDEN ROCK. Victoria Lime Co. Phone Belmont 501K.

40K BICYCLES AND MOTORCYCLES

BRING YOUR BICYCLE PROBLEM TO Robinson's.—We have a large selection of new and used machines and we also maintain a very efficient workshop to handle all classes of repairs. May we have the pleasure of serving you? Robinson's, 1720 Broad St., opp. Colonist. E 6212.

BICYCLES, NEW AND RECONDITIONED. Terms arranged. Expert repairs by competent mechanics. Peden Bros., Ltd., 1410 Douglas Street. Garden 5911.

BICYCLE SALE — 32 BICYCLES, $14.95 to $18.75. Balloon-tire bicycles with wides, $32.75. High-grade new English ladies' bicycles, $39.50. We repair bicycles. All work guaranteed. Aaronsen's, 1328 Government Street.

EVERYTHING in Bicycles and Repairs. Harris, 738 Fort, next Rex's. G 7624.

SEE OUR REBUILT BICYCLES — LOOK like new and guaranteed like new. Bob Peden, Ltd., 846 Johnson Street, next door to St. James Hotel. Telephone E 3613.

40L STOVES AND RANGES

A BARGAIN — WESTINGHOUSE FULL enamel range, just like new, regular price $123.50, sale price $69.50. Great Hardware, 1418 Douglas.

ENAMEL STOVES — SOUTHALL STOVE Co., 1231 Government Street. G 2661.

FOR SALE — SIX-HOLE FAWCETT range in splendid condition. Apply 649 Burnside Road.

FOR SALE—2 ALMOST NEW HEATROLAS. Apply 130 Moss Street or phone E 6437.

HEATER IN GOOD CONDITION, SUITable for large hall or store. On display at 807 Fort Street.

MAJOR BURNERS OUTSELL ALL other burners put together. If there was a better burner we would sell it. For a perfect installation phone E 6161. Alert Service Co., 740 Broughton Street.

MI

A Mart for Busy Readers—Property for Sale or Trade

TO OUT-OF-TOWN SUBSCRIBERS

Out-of-town subscribers who wish to answer advertisements in which only the telephone number of the advertiser is given may mail their replies to The Colonist and The Colonist will communicate such replies to the advertiser.

65 AUTOMOBILES (Continued)

JAMESON MOTORS FOR BEST VALUES WE SPECIALIZE IN USED CARS

1939 STUDEBAKER COMMANDER "6" de luxe sedan, fully guaranteed like new, finished in a pretty French grey. Famous Studebaker exclusive air conditioning, automatic hill hold stops car from rolling back when parked on a hill. Cost new $2,100. As our extraordinary special reduced to, ... $1095

1937 SINGER DE LUXE SEDAN, VERY good and most economical. Reduced to, ... $445

1931 PONTIAC SEDAN. Reduced to, ... $195

JAMESON MOTORS, LTD.
730 Broughton Street

1938 NASH SMALL "6" SEDAN—Condition like new, ... $945

1938 HUDSON TERRAPLANE SEDAN—Easily best buy in town $795

ONE ONLY—1941 WILLYS SEDAN. BRAND NEW. We will make you an attractive proposition on this fine car.

MASTERS MOTOR CO., LTD.
808 Yates Street Phone E 2541

1930 CHEVROLET COUPE $895

1940 FLYING STANDARD ROADSTER—With radio. Completely overhauled $795

1938 FORD TUDOR $795

BURTON & WILLIAMS MOTORS, LTD.
1061 Blanshard Street Phone E 9415

We Finance Car Purchases—Low Rate 5%
On Unpaid Balance — No Refinancing
GILLESPIE, HART & CO., LTD.
611 Fort Street Phone G 1181-2

1931 AUBURN CABRIOLET SEDAN, thoroughly reconditioned, new battery, heater. Private owner. Highest offer takes. Can be seen at 527 Pandora.

AUTO SALES FINANCED
Or a loan obtained on your car at a low rate. 1210 BROAD

1928 MODEL "A" FORD ROADSTER. V-8 wheels, new tops and paint. E 8409.

1929 BUICK SEDAN, LICENSED; $125. Take car part payment. G 1391.

1937 FORD COUPE. A 1 SHAPE. OPEN for cash offer. 8000. Owner. G 4323.

$200—1933 AUSTIN SALOON. G 7417 after 6 o'clock.

68B WANTED

CASH FOR YOUR CAR FOR WRECKING. Cameron Bros. 1340 Crajflower. E 4598

CASH FOR YOUR CAR. MASTER'S Motor Co., Ltd.

WE WILL BUY YOUR CAR FOR CASH OR SELL IT FOR YOU. BRING YOUR CAR TO US OR PHONE FOR AN APPRAISAL.

JONES BROS. SERVICE STATION, LIMITED
848 Yates Street Phone E 8623

WANTED—GOOD USED CARS. We pay cash. Cecil Eve Motors, Ltd.

67 BOATS AND LAUNCHES

ANCHORS, CHAINS, SHACKLES, MOORING buoys and Manila rope. Ship Chandlery (McQuade's), Ltd.

BOAT BUILDING AND REPAIRS. Agents for Kermath and Vivian engines. Armstrong Bros. 134 Kingston St. G 1512

FOR SALE OR TRADE—17-FT. CABIN cruiser, brand new, 824 Fort Street. Phone G 4257.

FOR SALE—13-FOOT SLOOP, ALMOST new. $100. E 1787.

MARINE CONVERSION BARGAINS — Dodge "4" and "6." Buick "4" and "6." Star "4" and "6." Pontiac. Locomine "6," etc. Cameron Bros. headquarters for marine conversions. — 1340 Crajflower. E 4598.

PILEDRIVER SCOW—LENGTH 72 FEET, width 22 feet, depth 6 feet. Surveyed on June 26, class "A." Like new. Now lying at Gulf of Georgia Wharf, False Creek. Has a substantial house on her. Price $1,600. WEST COAST SALVAGE & CONTRACTING CO., LTD.

SNAP—30 ft 7-6 TROLLER WITH POLES. Owner on active service. W. Mitchell, R.R. 2, Ladysmith.

SPECIAL PROPELLERS MADE. CAMERON, pattern maker, 1340 Crajflower.

THE NEW EVINRUDE AND ELTO MOTORS, Canadian made, at Jones Bros. Service Station, Yates and Quadra. E 8623

32-FT. CABIN CRUISER; 9-FT. 6-IN. beam, 3-ft. 6-in. draught, 36-h.p. Atlas Craig marine motor. Completely outfitted. Can be seen at Yacht Club, or phone E 4047 or G 3313.

5½-H.P. SENDIX OUTBOARD MOTORS IDEAL TROLLERS AIR COOLED $119.50

McLENNAN, McFEELY & PRIOR, LTD.
G 1131

MR. JUNKIN
PARTS AND TIRES FOR ALL MAKES OF CARS
ENGINES FOR BOATS
BEST PRICES PAID FOR CARS AND TRUCKS FOR WRECKING
PACIFIC AUTO WRECKING CO., LTD.
837 VIEW STREET PHONE E 7331

30-FT. FISH BOAT, WITH LIVE TANKS 24 Eastbens marine engine. Make good troller or cabin launch. $350. Stacey's Boathouse, Malahat.

36-FT. CRUISER, GOOD SEA BOAT, well equipped. Box 2675, Colonist.

73 BUSINESS OPPORTUNITIES

CONYERS-WILDERS CO., 621 BROUGHTON Street. Only Victoria firm specializing in business sales 27 years.

GROCERY—FINE LOCATION, NICE clean stock, fine modern fixtures, good turnover, netting about $125 per month. Excellent living quarters. Rent only $15 per month. $2200

MEN'S FURNISHINGS AND CUSTOM TAILORS—Good opening for young man. Centrally located $5000

GROCERY — FINE SUBURBAN LOCATION. Price $1600

CONFECTIONERY—NEAR SCHOOL AND park. Price $1600

DAVIS & KNOTT
8 Wilson Bldg. 640 Fort Street
Phone E 8636

NANAIMO — TEN - ROOM BOARDING house, going concern, mostly furnished. Easy terms. Box 2333, Colonist.

SHAWNIGAN LAKE NEW STORE, CONfectionery and icecream. Living quarters. Sale or rent. Immediate possession. E 9785.

SEVERAL SMALL AGREEMENTS FOR sale at discount. Good opportunity for safe investment, extra interest. George Randell, 1303 Douglas Street. G 8166.

WHOLESALE SOFT DRINK BUSINESS with established store route and equipment for $750. Equipment alone worth $900. Best business opportunity you will find under $1,000. G 1938.

1033 FORT STREET STORE AND living quarters, $25 per month. PEMBERTON & SON, LTD.
620 Fort Street Phone G 8126

73 BUSINESS OPPORTUNITIES (Continued)

$2000—HARDWARE, CHINA AND REPAIRS in closely populated district. Large store, with living quarters if required. Very low overhead. Good, clean stock. Showing good profits. National defence makes it necessary for owner to dispose of this business. No phone information.

GROCERY BUSINESS—TWENTY YEARS under present ownership. Good family trade. Turnover $1,500 per month. Nice living quarters. Building can be purchased at reasonable price if desired. Further particulars at office only.

CONYERS-WILDERS CO.
37 Years Handling Business Sales

74 EXCHANGE—REAL ESTATE

CONTRACTOR WILL BUILD OR TRADE home for late model car. G 8257.

75 HOUSES FOR SALE

CENTRAL PARK DISTRICT

A N 5-ROOM HOME, SUITABLE FOR A family or dublex. A 1 condition, inside and out. $2650
Half cash; discount for all cash.

JAMES BAY

A 5-ROOM BUNGALOW, IN SPOTLESS condition; basement, furnace; fireplace, etc. $1995
Half cash; $1,895 all cash.

JAMES BAY

A NICE 5-ROOM HOME, WITH A lovely garden, near Beacon Hill Park. Basement, furnace, garage, fireplaces, extra plumbing fixtures; tile sink, blinds, linoleum, electric fixtures, etc. A 1 condition; suitable as a family home or guest house. Price $3500
Terms, half cash.

L. M. ROSEVEAR & CO., LTD.
110 Union Bldg., 612 View St. G 8641

OAK BAY

ATTRACTIVE SEVEN - ROOM HOME—Large living-room, dining-room and den with hardwood floors, granite fireplace, one bedroom down with open fire and wash basin. Nice kitchen (enamelled walls). Three bedrooms and bathroom upstairs. Basement, sawdust burner. Nice garden. Near beach, with grand mountain view. Exclusive $4300

JOHN GREENWOOD
1241 Broad Street

BRICK TRIPLEX — FIVE-ROOM SUITE rented for $60; four-room suite rented for $35; three-room suite rented for $25; total, $100 per month. Taxes $125. One of the finest hot water heating systems in this city (steel radiators). It's situated in park-like grounds, studded with oaks, close to Rockland Avenue. Can be seen by special appointment through this office only. As an investment this is second to none, and would never have been for sale only that owner needs immediate cash to finance another enterprise. Price, $3,500 handles $4500

1931 FAIRFIELD—FOUR-ROOM BUNGALOW, exclusive residential district. Living-room, open fireplace; two bedrooms; three-piece bathroom; large bright kitchen; pantry. Full basement. Nice garden, fruit trees. Immediate possession. We have a long list of clients eager to rent this at $30 per month. Price $1600

EDWARD SPENCER & CO.
308 Scollard Bldg.
Phone E 8724 Sunday E 9333

LOOK!

ESQUIMALT, 5-ROOMED BUNGALOW, in nice shape, with garage. Price $1,750. Terms $25 monthly, with a deposit of $300.

OAK BAY

FIVE-ROOMED BUNGALOW, with garage in basement, furnace, high location; quiet street. Price $3,350. Terms: $800 down, $500 in six months; balance can remain at 6%.

IMMEDIATE POSSESSION—FAIRFIELD

WELL-BUILT HOT WATER HEATED home of 8 rooms; 6 rooms and bathroom on main floor. Just being redecorated. Price $2,650.

SAANICH

SIX-ROOMED HOME WITH BASEMENT and furnace. Just being redecorated. Price $2,300. Monthly terms arranged. Deposit $300. Low taxes.

"INDEPENDENT"
606 Fort Street G 1851

FIVE-ROOMED MODERNISTIC STUCCO bungalow, living-room, dining-room, kitchen, two bedrooms. Price $4,600. $900 cash, balance monthly. No agents. Box 2686, Colonist.

FOR SALE — A WELL-BUILT FIVE-room modern bungalow, fruit trees. Apply 3597 Richmond, corner Kings.

LARGE CORNER LOT WITH FOUR-roomed house, garden, lawns, shall fruits; $1,000. Owner. No agents. Phone Colquitz 83.

LIST YOUR HOUSE WITH LYLE BROS and prepare to move. Garden 5633.

NEW HOME, ON CITY WATERFRONT. Ideal location and view. For full particulars write Box 2012, Colonist. No agents.

REVENUE - PRODUCING PROPERTY — Situate in Fairfield district, a short walk from seafront. There are nine rooms arranged in suites and rented. Price, partly furnished $2950

MODERN STUCCO BUNGALOW (almost new). Six fine rooms, furnaces, etc. A desirable compact home. Ideal location. To view, phone this office or owner, G arden 7441. .... $3200

SNAP—Absent owner wishes price on well-built House of seven rooms, basement, furnace, tubs, etc. There are three bedrooms upstairs, one bedroom and bathroom downstairs. Immediate possession. Cash price $1700

A. E. MILLER
1439 Blanshard Street (Opposite Library)
E MPIRE 6922

TO INVESTORS

RENTAL HOUSES ARE SCARCE. HERE is a chance to buy a house to produce speedy revenue. Five-room bungalow in city, between Gorge Road and Burnside. Two bedrooms, open fireplace in sitting-room, full cement basement, furnace; corner lot, 50 x 110, in garden; new Duroid roof; $3,350 or reasonable offer. Owner Box 501, Colonist.

STANDING HIGH WITH A GOOD VIEW of the Gorge, this bungalow of five rooms should meet with the approval of those who are looking for a real home. Fully modern, hardwood floors, open fireplace, and a nice veranda in front $3800

ESQUIMALT

SEVEN ROOMS (FIVE DOWN, TWO UP). good dining and living-rooms, kitchen, pantry, bathroom and .... $2000 basement. On terms.

FLEMING GARDNER & CO
312 Scollard Bldg Phone G 1741

$3500—GOOD FAIRFIELD BUNGALOW

WE OFFER A STUCCO BUNGALOW IN Fairfield, on a corner, between May and Dallas Road. It comprises central hall, large living-room with fireplace, good-sized dining-room, two good-sized bedrooms with closets, well-equipped kitchen with sink and laundry tub, and bathroom. Gas is laid on to kitchen. There is a full-sized concrete basement with hot air furnace, plus a good outside server, with entrance from side street. Taxes are $127. Moderately easy terms will be considered, also a lower price for all cash.

THE ROYAL TRUST COMPANY
Real Estate Dept.
1202 Government Street
Phones E 6126 and E 8126

FERNWOOD DISTRICT SPECIAL
REDUCED TO
$1975

WHY PAY RENT WHEN YOU CAN purchase this well-planned five-room bungalow, consisting of living-room, dining-room, kitchen and two bedrooms, two open fireplaces, three-piece bathroom, furnace, basement, concreted garage in basement. Reasonable taxes. Average lot. Title clear. New roof. Further details given at office. Inspection by appointment only. Exclusive agents.

H. G. DALBY & CO., LTD.
624 View Street Opposite Spencer's

FAIRFIELD HOME
EIGHT-ROOM SEMI-BUNGALOW
NEWLY DECORATED THROUGHOUT
HOT WATER HEATING
WELL-SITUATED, ONE BLOCK FROM BEACON HILL PARK
$3000
TERMS TO SUIT
NEWTHEAD REALTY
312-14 Scollard Building E 7194

75 HOUSES FOR SALE (Continued)

A COUNTRY BARGAIN
ONLY 3 MILES OUT ON BUS LINE

1.6 ACRES OF VERY GOOD SOIL, stocked with raspberries, loganberries, apples, pears and plum trees in full bearing. Chicken houses. Immediate income from fruit. Eight-room house, 5 rooms downstairs, 3 upstairs; 3-piece bathroom; fully cemented basement with furnace and fruit-packing room. Has a frontage of about 200 feet on Burnside Road. Owner moving East. $9000
Down Payment $3000
Exclusive Listing
ATLAS REALTY
708 Bank of Toronto Bldg. E 1832
Home E 8345

$2500—BEST BUY IN FAIRFIELD. 5-room bungalow, concealed stairs, case to 3 extra rooms if needed. Newly painted inside and out. Near park. Walking distance.

$4500—PORTAGE INLET - WATERfront. Lovely new home with special features as parquet floors and built-in furniture. Beautiful view; secluded. Phone for appointment.

GARDEN CITY REALTY
27 Arcade Bldg., 613 View St. Phone E 6632

5-ROOM BUNGALOW IN CITY, BETWEEN Gorge Road and Burnside. Two bedrooms, open fireplace in sitting-room, full cement basement, furnace; corner lot, 50 x 110, in garden; new Duroid roof; $2,250. Owner, Box 9343, Colonist.

79 WANTED TO BUY—HOUSES

HAVE CLIENT WITH CASH FOR NICE four-room bungalow with fireplace. Basement not necessary. Must be under $3,000. Taxes not over $40.

SAANICH REALTY COMPANY
3584 Quadra Street Phone E 0001

WANTED — FIVE-ROOM BUNGALOW, not over $4,500. No down payment. Box 2687, Colonist.

WANTED — 4 OR 5-ROOM MODERN cottage, close to car or bus line; $1,500 to $1,800 cash. Box 1845, Colonist.

WILL PAY CASH FOR 8 TO 10-ROOM house. Must have good foundation. G 4323.

80 PROPERTY FOR SALE

SIDNEY AREA

FULLY MODERN HOUSE AND SMALL acreage for sale. Very fine location.

S. ROBERTS, SIDNEY

PATRICIA BAY, NORTH SAANICH

TWO LOTS, on the Bay, with two dwellings. A bargain. $1250
Price

S. ROBERTS, SIDNEY, B.C.

DELIGHTFUL SASEENOS

THREE-ROOM COTTAGE — GOOD-SIZE living-room, bedroom, kitchen, bathroom. Just the thing for retired couple. Lovely treed location, excellent soil, running creek through property. 170-foot frontage on main road; area, 2 acres. City water, light, garage. Recently constructed, the cottage needs some interior finishing. Very low taxes, $800 handles. Price $1,800

NEWSTEAD REALTY
312-14 Scollard Building Phone E 7194

WATERFRONT SITES IN SASEENOS, Sooke, City water and electric light. Prices: 1 acre, $400; 2 acres, $750. Only a few sites left. We have complete listings of Sooke properties. Our slogan is: "If it is Sooke, we have it." Alfred Carmichael & Company, Limited, 1216 Broad Street. G 7341.

80B CITY PROPERTY

LOW-PRICED BUILDING LOTS FOR sale by City of Victoria. See list and get full particulars at City Lands Department, City Hall, or from any Victoria real estate dealer.

80C OAK BAY

FOR SALE OR TRADE—BUILDING LOT, Oliver Street, Oak Bay. Phone G 4257.

80D SAANICH

BUILDING LOTS—THE FINEST, LAST remaining sites left in North Quadra district; large, park-like; transportation, etc. Attractive prices, favored terms. Owner, Box 2191, Colonist.

BUILDER'S OPPORTUNITY

THREE ATTRACTIVE BUILDING SITES, close to Cadboro Bay Avenue (Crescent); each facing south and having 60-foot or more frontage. $550
Price for all (cash)

NEWSTEAD REALTY
312-14 Scollard Building Phone E 7194

81 PROPERTY WANTED

SAANICH PROPERTY OWNERS

LIST YOUR LOTS OR HOMES FOR sale with us. We specialize in Saanich properties. Cash buyers on hand.

SAANICH REALTY COMPANY
3588 Quadra Street Phone E 0001

NOTICE OF APPLICATION FOR CONSENT TO TRANSFER OF BEER LICENCE

NOTICE is hereby given that on the 13th day of July next, the undersigned intends to apply to the Liquor Control Board for consent to transfer of Beer Licence No. 5222, issued in respect of premises being part of a building known as "Coach & Horses Hotel," 1330 Esquimalt Road, Esquimalt, B.C., upon the lands described as Lots No. 1 and 2, Suburban Lot 28, Esquimalt District, Map No. 2273, Victoria Land Registration District, in the Province of British Columbia, from Coach & Horses Hotel Company, Limited, to Coach & Horses Hotel Co. (1941) Ltd., of Esquimalt, British Columbia, the transferees.

Dated at Victoria, B.C., this 12th day of June, 1941.

COACH & HORSES HOTEL CO. (1941) LTD.
Applicant and Transferee.

WATERFRONTAGE LOVELY GORDON HEAD

Commanding one of the finest marine views of all this select district, yet protected from the prevailing winds. This property consists of approximately 1½ acres with various kinds of trees, shrubberies and garden. The house, which has been designed by an architect, consists of eight rooms and is only three years old. Dimensions: Hall, living-room, open fireplace; den, open fireplace; very nice kitchen, two bedrooms and bathroom. Upstairs: Three more bedrooms and another lovely bathroom. Hot water heat. Only 15 minutes' drive from Victoria. Price now reduced for quick sale to $11,000

Arthur E. Haynes, Ltd.
E 5813 Nights, E 9163

OAK BAY

A well-constructed bungalow of six rooms and sunroom. Sheltered location, south of the avenue. All the latest features $5500

MOUNT TOLMIE

The latest thing in California-style bungalows on a well-treed lot in high location. Contains large living-room, dining-room, kitchen, den, two bedrooms. Double garage. Full basement. This house will appeal to the most discriminating $7500

Van der Vliet, Cabeldu & May, Ltd.
Real Estate and Insurance
1512 BROAD ST. PHONE E 7174

CADBORO BAY
TO CLOSE AN ESTATE

Five-room bungalow containing living-room with fireplace; dining-room, two bedrooms and kitchen. Half basement with hot-air furnace. Separate garage. Priced to sell $1450

MARA, BATE & CO., LTD.
612 FORT STREET PHONE E 7174

P. R. Brown & Sons, Ltd.

NORTH QUADRA AREA

High location. About one acre of land beautifully laid out in garden, lawns and rockery. Attractive bungalow home of 5 rooms and large finished attic; granite open fireplace in living-room; hardwood floors; basement; furnace and double garage. Sure to appeal to the lover of beauty and seclusion $4500

COLWOOD

Nearly 3 acres land and 4-roomed bungalow with modern city conveniences. This little property is a real income producer. The soil is excellent and there is also a small greenhouse which is a great acquisition in a property of this kind $3500

GORDON HEAD

Splendid building site of about 1½ acres beautifully treed land. Choice location for good-class home $1750

OAK BAY

Now being built, a modern five-room bungalow in a good locality. Hardwood floors; large living-room, fireplace; convenient kitchen, etc. We will be pleased to show blueprint $3800

OAK BAY

Brand new stucco bungalow. Six rooms on the one floor, excellent construction, fine location near Uplands $5750

P. R. Brown & Sons, Ltd.
1112 Broad St. Phone G 7171

HOMES FOR ALL Large or Small

Phone E 6111 for More Information

No. E102—Five-room bungalow, garage, small and large fruit; taxes $40. Price $1,500. No. E103—New four-room cottage, two lots; ideal place to build a confectionery store; price $2,400. No. E100—Seafront five-room bungalow, garage in basement, rear own private beach, at $3,500. No. O2808—Three-room shack in Oak Bay, two-piece bath, fruit trees, at $1,000. No. F1—80 acres, two-room cottage, on Cortes Island, $1,250. No. F8—Fully furnished cottage at Deep Cove, at $2,500. No. C53—Three-room cottage, outbuildings, good garden, at Florence Lake, $1,600. No. E176—Esquimalt, five-room bungalow, garage, built-in conveniences, sun porch, near school, $1,500. No. S123—Fully furnished three-room cottage at Cordova Bay, large rooms, Dutch kitchen, $1,000. No. S175—New three-room stucco, some work required to finish, $1,100. No. S146—Gorge, four-room bungalow, garage, good home, at $1,375.

E. B. Hawkins & Co.
307 SCOLLARD BLDG. PHONE E 6111

THE FINEST VIEW OF OCEAN AND MOUNTAINS

ON THE SOUTH END OF THE ISLAND THIRTY ACRES clearly all cleared. Within 50 yards of ocean to which there is a public right-of-way. On main road. Electric light and telephone lines along whole south side of property.

GOOD WELL—PLENTY OF WATER

Only 12 miles from centre of Victoria. Perfect building sites, well protected from wind. Full view of Olympic Mountains and ocean. Fine old orchard.

COULD BE SUBDIVIDED AT A GOOD PROFIT

PRICE FOR QUICK SALE, CASH $4500

Telephone Owner, F. WOODWARD, Belmont 10 T, to Show Property, or My Agents.

YEARWOOD, STEWART CLARK & CO.
640 FORT STREET PHONE G 1025

NEEDS PAINTING

but otherwise this four-room Modern Bungalow is in fine shape and at only $2,850 it's a real find. Nearly one acre sloping gently to the sea. Lovely situation, twenty miles from Victoria.

KER and STEPHENSON LTD.
1121 GOVERNMENT ST. G 4132

CORDOVA BAY, Near Little Arbutus—Two cottages. Three rooms, electric light, city water, newly lined throughout, out, road level, five rooms, electric light, running stream, sea level. Both for cash $1200

GORDON HEAD ROAD—Fifteen acres cleared, three acres in fruit, six-room stucco bungalow, electric light, bathroom, open fireplace, kitchen range. Fine garden. Third cash. Full price only $6500

VICTORIA WEST—Bungalow, five rooms, garage, chicken house, fruit trees, lot 46x120. Cash $1500

J. W. Buckler Agencies
101 PEMBERTON BUILDING
Phones: E 6111, G 6731

BELMONT AVE.

HERE IS ANOTHER FARRANT SPECIAL—A sturdy bungalow of five rooms in good condition. Good basement, furnace, and laundry tubs. Close to schools and transportation. Taxes approximately $60. Houses in this class sell today for $2,400. The price asked is amazingly low. Only

$2100

CHAS. FARRANT
700 FORT STREET PHONE G 1011

SPECIAL

FIVE-ROOM BUNGALOW in spotless condition. Fireplace in living-room; two nice bedrooms, dining-room and kitchen with separate pantry. Large lot (80 feet by 135 feet), and taxes are $63. Good location, fairly close in, and priced to sell quickly $1500

(Rent's So Too Late for This)

J. C. BRIDGMAN
604 BROUGHTON ST. PHONE E 2321

PEMBERTON'S

SAANICH BUNGALOW

Faces south on 50 feet. Taxes $30. Concrete foundation and floor; pipeless furnace; full basement. Living-room, 3 bedrooms and large kitchen, three-piece bathroom. New roof. Garage. With half cash $1300
All Cash, $1100

GORDON HEAD

About 3½ acres, one acre of which is lightly wooded with arbutus, maples, etc.; balance cultivated. Good view of the sea and close access to excellent beach. First-class bulb land, or will easily subdivide into 4 plots. Price greatly reduced $1200

H. C. HOLMES, Managing Director
H. M. HALL, R. H. GOWLAND
W. E. STEPNEY
612 FORT ST., PEMBERTON BLDG.
Phone G 8134

"NEW STUCCO BUNGALOW"

Situated in a high location on a quiet street in Saanich is this well-constructed bungalow. It consists of living-room (with oak floor and nice fireplace), two nice bedrooms, bathroom (Pembroke bath, shower and special wash basin), and a modern kitchen with lots of cupboards and tile sink. There's a full cement basement and furnace. Garage. Price, with one-third cash $2950

O.K.—N.H.A.

DEAN HEIGHTS AREA—One of the few lots left in this desirable residential area at the low price $275

NORTH QUADRA DISTRICT—Situated on a pleasant street, among new homes. A nice setting for your new home $375

The above lots are approved by our company for National Housing Act building loans.

SAANICH REALTY COMPANY
3588 QUADRA ST. E 8601

IT'S WORTH $5500

Of anybody's money. Near Beach Drive and Victoria. The hall, living-room and dining-room have hardwood floors. Den, kitchen, 3 bedrooms and 4-piece bath down; 2 beds and trunk room up. Garage, sawdust furnace in lined full basement. Deep lot in trees, shrubs, lawn and garden. On terms. IT'S YOURS FOR $4950

GORGE—WATER VIEW

$3500—New 5-room stucco with garage and furnace in full cement basement. IMMEDIATE POSSESSION.

FERNWOOD—CLOSE IN

$1600—5 rooms; 3 bedrooms; basement; garage. Nice lot. Newly decorated. Very bright and clean. One-half cash.

— Consult —
Alys Olson, Art Miller, Harold Lincham
Holidays: E 6740 Office: E 5341
G 4335 E 8131

Johnston & Co.
LIMITED
1314 Broad St.

LIFE

IS WORTH LIVING in this new bungalow of six rooms, built in the modern corner-windowed style. Indirect lighting, air-conditioned heating, all hardwood floors, a perfectly-planned kitchen $4300

TIME

AND MONEY both saved if you live in this convenient and roomy house. Just off Quadra Street. All ready to move into. Just completely redecorated. Seven large rooms. Good furnace, separate garage $2800

BOORMAN INVESTMENT CO., LIMITED
Stocks, Bonds, Insurance, Real Estate
Turner Valley Oil Royalties
616 VIEW STREET PHONE E 8123

NO WORRY

About selling possession. Ready for immediate occupancy. Best part Fairfield district, near the sea.

9-ROOM RESIDENCE

Hardwood floors; four bedrooms, den; all modern conveniences, guaranteed fireproof roof. New furnace, extra plumbing; garage. Nice garden. PRICED FOR QUICK SALE AT ONLY $4200

Also another good buy in this desirable district. The very latest in stucco bungalows. This little home has "everything" and is exceptional value $3500

Swinerton & Co.
LIMITED
626 BROUGHTON STREET
(Evenings G 3862 or E 7080)

Our Hottest Buy

MUST BE SOLD

WALKING DISTANCE—NO CAR OR BUS FARES. FIVE-ROOM BUNGALOW $2750

HALL, LIVING-ROOM, DINING-ROOM, kitchen and pass pantry, two bedrooms and four-piece bathroom. Also concealed stairs to attic with two exceptionally fine bedrooms, numerous closets, basement and new furnace. Nice lot with two or three fruit trees. Low taxes. Terms arranged.

E. E. HEATH
6728 Yates Street Phone E 8641

QUEEN CITY REALTY
451 SCOLLARD BLOCK E 8156

$1400 Buys five rooms, North Park.

$1250 Buys 176 ft. on ocean. Beautiful cove. Taxes $20.

Strawberry Vale, six rooms, three bedrooms. Hardwood. Furnace. $3000 (Will take 3-4 rooms Saanich).

Five rooms, rent $32, for duration of war. Price $4? $1100

Rooming house, $114 monthly income. Trade for small home.

"MAYFAIR"

Victoria's newest exclusive residential park. Nothing like it anywhere. And if you are not thinking of building immediately, you can buy a lot on the "savings plan." Lots from $300

H. W. MILLER & CO.
1210 BROAD G 4081
Notary Public - Auto Loans

CITY—6-Room house, well built, full cement basement, furnace, garage. High location $2500

CITY—6-Room bungalow, redecorated, 2-piece bathroom, new roof $1500

GROSE & CO.
806 Government St. Phone E 8077

COLES, HOWELL & CO., LTD.

FAIRFIELD

Brand new ultra-modern stucco bungalow containing large living-room with open fire, coved ceilings, hardwood floors; 2 spacious bedrooms, excellent basement and furnace; the kitchen is all that could be desired. No expense has been spared in the $3500
be duplicated at the price of

NEAR BEACON HILL PARK

5-Room semi-bungalow, 5 spacious rooms on ground floor, 3 bedrooms upstairs; good basin; hot water furnace; good garden. A desirable family residence within walking distance. We can arrange terms to suit. The price includes complete interior redecoration at $2950

NEAR OAK BAY AVENUE

5-Room modern bungalow in the very best of condition, containing sitting-room with fireplace, bright dining-room with built-in features, light floors, 2 spacious bedrooms, good kitchen; cement basement and new furnace. Secluded garden with shade trees. Owner, leaving city, is forced to sell. This is a good buy at $2475
(Terms to be arranged.)

QUADRA STREET

IMMEDIATE POSSESSION

5-Room bungalow—containing sitting-room with fireplace, dining-room, kitchen; basement; new roof. This property is in first-class condition inside and out, and is offered for quick sale for the first time $1500

ACREAGE

200 Acres on the 10-mile circle; 25 acres pasture, lots of wood, everflow creek, electric light and phone available. Small house and garden, fine fenced on 3 sides. $15
Snap price, per acre

SEAFRONT

2½ Acres. Nice beach, good road, nicely treed. Saanich. $1000
Grand view

Lyle Bros. Real Estate
620 VIEW ST. G 5633
List Your House With Lyle Bros. and Prepare to Move—G 5633

CASH BUYERS WAITING

COLES, HOWELL & CO., LTD.
638 VIEW STREET PHONE G 1023

RANDALL'S

OAK BAY DISTRICT

FIVE-ROOM BUNGALOW, BASEMENT, in excellent condition. It's hard to get in this district around this price. Far below present market. Full price $1600

MT. TOLMIE DISTRICT

WITHIN BLOCK OF NORMAL SCHOOL. Lovely four-room and nook (new) stucco bungalow. Large plot. Garage. Close to car line. This is a real home and at a right price. Let us show you this $2950
at

FAIRFIELD

SIX-ROOM FRAME BUNGALOW, close in. This house has been done over inside and out. A real sacrifice by widow. We consider this the best buy in Fairfield.

GEORGE RANDALL
1803 Douglas St. Garden 8166

J. H. Whittome & Co.
LIMITED

CLOSE IN CITY

Six-room bungalow, large living-room, basement, furnace, garage. All in nice shape $2950

OAK BAY

Eight-room two-store home, two lots, all automatic heating. Real nice home. .... $6300 OR OFFER

Five-room bungalow, large living and dining-room, kitchen, two bedrooms, basement, nice garden .... $4200 OR OFFER

JAMES BAY, NEAR SEA

Six-room stucco bungalow, living and dining-room, hardwood floors, kitchen, bathroom, two bedrooms down, one bedroom up, basement, garage. $4000

SAANICH

Five-room bungalow, basement, garage; one acre grounds, rock garden, oak grove, vegetable garden .... $3250 TERMS

J. H. Whittome & Co.
LIMITED
1013 BROAD ST. E 8919
ALSO DUNCAN

Owner Leaving

High location, Sun Hill. Well-built home. Large living-room, 2 bedrooms; full basement, furnace garage. Owner going away. Price, with 2 fine lots $3250

Invest Property

3 Suites. Private baths. Large lot. Garage. Situated in Oak Bay. A good investment at the price of $3750

Home Site

Well-located property of 1½ acres in popular part Garden Head district. Excellent country home site. City water. Light $1750

Heisterman, Forman & Co.
802 View Street

Phone Victoria Realty

FAIRFIELD — Walking distance. Five-room bungalow, basement, furnace, etc. In very good condition $2100

ESQUIMALT — Four-room bungalow with basement, off Craigflower. Close to transportation $1600

NAULTAIN—A very good five-room bungalow in the best possible condition. Full basement, furnace, etc. Light floors, new decoration, new roof, well painted. Nothing to spend in upkeep for many years. Garage and beautiful garden. We might take less down, but would like more. Make us an offer at $2500

Victoria Realty
1253 GOVERNMENT STREET
Phone E 7816 Residence E 7683

Lyle Bros.
Phone G arden 5633

It's Different

$2500—Inside two-mile circle. Bungalow. Distinctive. Individuality. Built by highly qualified man for his own home. Parkland surroundings. Large lot, 100 feet, good

Hundreds of birds in the trees. The sun shines brightly through the many attractive windows. Large living-room, open fireplace; handy kitchen, tile sink, dinette; three-piece bath; two bedrooms. Cosy, comfortable, charming. It's nice. (Consider reasonable terms.) Exclusive.

$1275—COSY, comfortable little stucco cottage "near the sea." Easy walking distance downtown. Near Beacon Hill Park. Comfortable living-room; large kitchen with built-in cupboards; new bath. Valuable lot suitable for large garden. Possession almost immediate. Might consider half cash. (Exclusive.)

$1650—Three bedrooms. New decorations. Fireplace; bright kitchen, pantry; bath, toilet. Very large lawn, garden, trees (cherries and plums); garage and workshop. Pink of condition. Near Victoria High School. Might consider $650 cash.

$2300—BUNGALOW. Very large rooms. Valuable location, near Cook and Rockland. Owner gets $40 monthly rent from rooms and has own private suite. Live among beautiful homes, close to shopping centre, save car fare. Owner sacrificing.

PRAIRIE BUYERS WAITING

Recently we sold two Prairie buyers same day. Several other Prairie buyers waiting now.

MACK W. LYLE

Formerly President, and Manager of Lyle Bros., Ltd. (Alberta's largest real estate sales organization) is the manager of Lyle Bros.' real estate office, now in Victoria. Lyle Bros., Ltd., is an old-established company of Calgary, and is well known here by many former Albertans living around Victoria.

Lyle Bros. Real Estate
620 VIEW ST. G 5633
List Your House With Lyle Bros. and Prepare to Move—G 5633

CASH BUYERS WAITING

OAK BAY SPECIALS
907 OLIVER STREET

$3600—Terms. This fine spacious stucco bungalow, containing five LARGE rooms, also sunroom and breakfast nook, with cement basement, furnace and separate garage. The interior is being decorated and all floors sanded and polished, and will be ready to move into at an early date.

2708 BURDICK AVENUE—Near Uplands

$7750—Terms. Practically new and exceptionally well-built semi-bungalow, containing five large rooms, nook and tiled bathroom on ground floor; two large bedrooms and bathroom upstairs. Hot water heating fully insulated; laundry, garage, fuel room and spacious room suitable for playroom or billiard room are separate in fine basement. Two choice lots with view of ocean and mountains. Owner will consider taking bungalow as part payment.

Can be inspected Sunday by phoning E 7088.

GILLILAND, HILL & CO.
1302 Broad St. Garden 8741

SPECIAL VALUES

Home of twelve large rooms, modern looking, good location. In fine shape. Make four apartments. Exceptional value $3500

HIGH QUADRA

Seven rooms, modern house. Hardwood floors. Modern kitchen, sun porch. Hot water heat, two large lots, all kinds of fruit, flowers and garden. You could live here and enjoy the good things of life. Early possession. Just outside city. Cheap taxes. Price $3500

Eight rooms, city. High location. Popular district. Rented at $30. $2100
A bargain. Price

Saanich—New four-room bungalow, partly furnished, good garden. Immediate possession $2650

MEHAREY & CO.
604 FORT STREET PHONE E 1181

GORGE

4-Room bungalow with basement, on nearly half acre with garden, bordering on Colquitz River. Fruit trees, berries, vegetable garden. Surrounded by open country. Price $2500

LANGFORD ACREAGE

Only 2 parcels left, each of approximately 2½ acres. On main road, with water, light and telephone available. Near bus, school, stores. At .... $100 Per acre
Terms arranged if necessary.

FAIRFIELD
(Carnsew Street)

7-Room house in pretty location, basement, 3-piece bathroom. In fair repair but requires redecorating. Terms arranged. Price $2000

B.C. LAND
AND INVESTMENT AGENCY, LTD.
922 GOVERNMENT ST. G 6115-6

SPECIAL

First time on the market. Oak Bay Waterfront. Unobstructed view. Two-story, four-bedroom house on a choice corner. Grounds 84 ft. x 200 ft. An admirable bargain. Priced to sell quickly.

INFORMATION UPON INQUIRY

Hagar & Swayne, Ltd.
603 View

MARINE, RAIL and AIR

WRONG ADDRESS GIVES TROUBLE

Postmaster-General Asks Public to Co-Operate in Forwarding Soldiers' Mail

The incomplete addressing of mail intended for soldiers at training centres in Canada is the cause of numerous delays in delivery. Hon. William P. Mulock, K.C., Postmaster-General, to obviate this situation, again requests the full co-operation of the public in writing out in full the correct and complete address on all military mail.

It is essential that the postoffice place-name should always be included in the addresses of mail posted to soldiers still in Canada because their mail is handled by the civil postoffices and not by the Army Postal Service. The omission of the "name of place where the soldier is located" has resulted in many such letters and parcels being forwarded to the base postoffice, where it is found that the units named in the address are still in Canada. The resultant delay thus caused and the extra work thrown upon the Canadian Postal Corps in locating the addressees of this mail would be entirely eliminated if the rules of correct addressing are observed.

Mail for delivery in Canada should be addressed with the usual complete particulars—regimental number, rank and name, name and details of unit (i.e., company or section, squadron, battery, holding unit, etc.), and name of regiment or branch of the service, in full; and the name of the postoffice where the soldier's unit is located.

Mail for delivery overseas should bear the regimental number, rank and name of soldier, name and details of unit (i.e., company or section, squadron, battery, holding unit, etc.); name of regiment or branch of the service in full—and the words Canadian Army Overseas, but no place-name should be given.

All letters should be fully prepaid, and a return address should be given in the upper left-hand corner.

Newcastle Island Is a Picnic Paradise

No place along the British Columbia coast offers as many inducements to picnic parties as Newcastle Island, the Canadian Pacific Railway's resort in Nanaimo Harbor, where not the least of the attractions is the large area of open and covered picnic tables accommodating parties as large as 1,300 at a time. Above is a view of part of the tables. Large playing fields for track sports, softball, baseball and soccer, one of them complete with judges' stand and bleachers, several fine beaches, a swimming area, children's playground and large pavilion for dancing, are other Newcastle Island facilities much appreciated by visitors. Not the least of a visit to Newcastle Island is the two-hour sail across the Gulf from Vancouver, while Vancouver Islanders have made the resort a favorite rendezvous.

BOATS CARRIED LARGE CROWDS

Excursions Aboard Princesses Alice and Adelaide Are Well Patronized

On an all-day excursion to Vancouver, the B.C. Coast Service Ss. Princess Alice left Victoria yesterday morning with the limit of her accommodation, tickets having been all sold at an early hour Monday. The 800 excursionists arrived at the Mainland port shortly after 1 p.m., and left there on the return trip at 6 p.m.

In the opposite direction, Ss. Princess Adelaide left Vancouver at the same hour as the Princess Alice and arrived here at 1:30 p.m. with her allotted quota of passengers aboard, practically the same number as the Princess Alice carried. The Adelaide left Victoria homeward bound at 6 p.m.

CARGO WARNING

The British Minister of Economic Warfare has issued an order warning that any vessel carrying enemy-owned goods for transshipment to South American ports would be put on a "black list" which would automatically deny it the facilities of British-owned bunkering stations, it is stated.

The order appeared to be co-ordinated with President Roosevelt's order freezing the Axis assets in the United States. It appears to be aimed at vessels which might be tempted to assist in the flight to South America of Axis assets converted into goods.

The black list now includes fifty-three ocean-going vessels plus 104 small Japanese vessels.

BARGAIN FARES!

TO WEST KOOTENAY and KETTLE VALLEY POINTS and Return

WED. JULY 9

FROM VICTORIA

Midway	$13.70
Grand Forks	13.70
Trail	14.70
Nelson	15.05
Kaslo	16.40
Nakusp	17.70
Lardeau	16.85

Government Tax Extra

Correspondingly Low Fares to Other Points. Good in Day Coaches Only. No Baggage Checked.

Tickets good leaving Victoria on 1:45 p.m. sailing only, Wednesday, July 9, connecting at Vancouver with 8:05 p.m. train same date. Return trip to be completed by Monday, July 21.

R. J. BURLAND, General Agent, Victoria, B.C.

Canadian Pacific

Explore the Roof of the World with the SKYLINE HIKERS of the Canadian Rockies

AUGUST 1-4

● Camp beneath the high peaks—sing with boon companions around the log fires of Prolific Meadow in Kootenay National Park—hike to Floe Lake and glaciers of the Vermilion Range—thrill to outdoor life and exercise.

Rate, including transportation by bus from Banff to the trail and return, conveyance of duffle to and from the camp . . . meals and tent accommodation at camp for the four days . . . $20

Send for bulletin with details to the Western Secretary, Don McCowan, Banff, or ask any Canadian Pacific agent.

Canadian Pacific

Always carry Canadian Pacific Express Travellers Cheques

MILL BAY FERRY DAILY

Lv. BRENTWOOD	Lv. MILL BAY
9.00 a.m.	9.30 a.m.
10.00 a.m.	10.30 a.m.
11.00 a.m.	11.30 a.m.
12.00 noon	12.30 p.m.
1.00 p.m.	1.30 p.m.
2.00 p.m.	2.30 p.m.
3.00 p.m.	3.30 p.m.
4.00 p.m.	4.30 p.m.
5.00 p.m.	5.30 p.m.
6.00 p.m.	6.30 p.m.

MAIL AND SHIPS

WEATHER REPORTS

ESTEVAN—Overcast; south, light; 62, 30.13; light swell.

PACHENA—Part cloudy; northwest, light; 61, 30.10; light swell.

CARMANAH—Part cloudy; southwest, light; 30.10; light swell.

CAPE BEALE—Part cloudy; southeast, light; 30.12; smooth.

LENNARD ISLAND—Cloudy; south, light; 30.14; smooth.

COASTING CRAFT

VICTORIA-VANCOUVER—Ss. Princess Kathleen or Ss. Princess Marguerite will leave Victoria daily for Vancouver at 1:45 p.m.; Ss. Princess Kathleen or Ss. Princess Marguerite will arrive daily at Victoria from Vancouver at 2:40 p.m. Ss. Princess Joan or Ss. Princess Elizabeth will leave Victoria for Vancouver daily at 12 midnight. Ss. Princess Joan or Ss. Princess Elizabeth will arrive at Victoria daily from Vancouver at 7 a.m.

VICTORIA-SEATTLE—Ss. Princess Kathleen or Ss. Princess Marguerite will leave Victoria daily for Seattle at 5 p.m.; Ss. Princess Kathleen or Ss. Princess Marguerite will arrive at Victoria daily from Seattle at 12:50 p.m. Ss. Iroquois will leave Victoria daily for Seattle at 9:15 a.m.; Ss. Iroquois will arrive at Victoria daily from Seattle at 8:30 a.m.

VICTORIA-PORT ANGELES—Ss. Iroquois will leave Victoria daily for Port Angeles at 8:15 a.m.; Ss. Iroquois will arrive daily from Port Angeles at 8:35 a.m. Ss. Princess Joan or Ss. Princess Elizabeth will leave Victoria daily for Port Angeles at 12 noon; Ss. Princess Joan or Ss. Princess Elizabeth will arrive Victoria daily from Port Angeles at 6:15 p.m.

SWARTZ BAY-SALT SPRING ISLAND—Mv. Cy Peck will leave Swartz Bay daily, except Wednesday, at 9:30 a.m., 11:15 a.m., 5 p.m., 7:45 p.m.; on Wednesday only at 7 p.m. Mv. Cy Peck will leave Fulford Harbor daily, except Wednesday, at 8:15 a.m., 10:15 a.m., 4 p.m., 6:45 p.m.; on Wednesday only at 8:15 a.m.

SIDNEY-STEVESTON—Mv. Motor Princess will leave Sidney daily, except Sunday, for Steveston at 8:15 a.m. and 3:45 p.m. Mv. Motor Princess will arrive Sidney daily, except Sunday, from Steveston at 3:10 p.m. and 10 p.m. Mv. Motor Princess will leave Sidney on Sunday only for Vancouver, via Gulf Islands points, at 3:45 p.m.

BRENTWOOD-MILL BAY—Mv. Cascade will leave Brentwood daily at 9 a.m., 10 a.m., 11 a.m., 12 noon, 2 p.m., 3 p.m., 4 p.m., 5 p.m.; Mv. Cascade will leave Mill Bay daily at 9:30 a.m., 10:30 a.m., 11:30 a.m., 12:30 p.m., 2:30 p.m., 3:30 p.m., 4:30 p.m., 5:30 p.m. In addition Mv. Cascade will leave Brentwood on Sundays and holidays at 8 p.m., and Mill Bay at 8:30 p.m.

VICTORIA-GULF ISLANDS-VANCOUVER—Ss. Princess Mary will leave Victoria at 10:30 a.m. Tuesdays for Vancouver via Gulf Islands. Ss. Princess Mary will arrive at Victoria via Gulf Islands at 6:30 p.m. Mondays.

WEST COAST—Ss. Princess Norah or Ss. Princess Maquinna will leave Victoria for Port Alice and West Coast points of Vancouver Island on the 1st, 11th and 21st of each month.

NANAIMO-VANCOUVER—Ss. Princess Elaine, Ss. Princess Joan or Ss. Princess Elizabeth will leave Nanaimo daily for Vancouver at 7:30 a.m., 12 noon, 2:45 p.m. and 6:30 p.m.; Ss. Princess Elaine, Ss. Princess Joan or Ss. Princess Elizabeth will leave Nanaimo Sunday only for Vancouver at 9 a.m., 3:45 p.m., 7 p.m. and 7:30 p.m.

NEWCASTLE ISLAND-VANCOUVER—Ss. Princess Joan or Ss. Princess Elizabeth will leave Newcastle Island daily, except Sundays, at 7 p.m.; Ss. Princess Joan or Ss. Princess Elizabeth will leave Newcastle Island Sunday only for Vancouver at 6:30 p.m. and 6:45 p.m.

NANAIMO-GABRIOLA — Mv. Albernia will leave Canadian Pacific Wharf, Nanaimo, daily (except Wednesday) at 8:30 a.m. for Gabriola.

SIDNEY-ANACORTES—Mv. Vashon will arrive at Sidney daily from Anacortes at 1:15 p.m.; Mv. Vashon will leave Sidney daily for Anacortes at 1:45 p.m.

India has about four-fifths of the population of the British Empire.

PROMOTED TO EASTERN POST

Clerk in Foreign Freight Office, C.P.R., Goes to Montreal

T. W. Cutler, chief clerk in the office of K. M. Fetterly, foreign freight agent, Canadian Pacific Railway, Vancouver, left for Montreal over the past week-end. At Montreal he will take over the post in the general foreign freight office, to which he was recently promoted. His post in Vancouver is being taken over by Ronald Davison, formerly of the company's Kobe office in Japan. Mr. Cutler, who has been with the Canadian Pacific foreign freight office in Vancouver for the past twenty-four years, in many capacities from office boy to chief clerk, was honored by members of the department last Thursday, when the staff presented him with a traveling case as a farewell present, Daye Walker making the presentation. He was also honored by a complimentary dinner given to him by the British Columbia Shipping Men's Association, of which he was vice-president.

T. W. CUTLER

Mr. Cutler's successor, Mr. Davison, was born in Vancouver, but moved to Hongkong with his father, who was marine superintendent there, and joined the Canadian Pacific's Orient service sixteen years ago.

NOTICE TO MARINERS

British Columbia, Johnstone Strait, vicinity of Walkem Islands, uncharted reef. Captain R. E. Grafton, master of the tug Ivanhoe, reports the existence of an uncharted reef in Johnstone Strait between Edith Point and the small Walkem Island, as follows: Position, on the ten-fathom sounding, 1.37 miles 80 degrees from Ripple Point lighted beacon. Latitude N. 50 degrees 22 minutes 17 seconds; longitude W. 125 degrees 32 minutes 30 seconds. Depth: Less than nine feet at half-tide.

C. P. EDWARDS,
Deputy Minister

BASALT CITY

Houses in Homs, Syria, are made of black basalt.

Returns to Addis Ababa

Haile Selassie is greeted by Lieut.-General Cunningham, chief of the East African forces of the British Imperial Army, at the Palace in Addis Ababa. The ceremony took place five years after Selassie was forced to flee from the same palace by the Italians.

BARGAIN FARE TO Banff AND RETURN

FRIDAY, JULY 11

$20.15 GOVERNMENT TAX EXTRA

From VICTORIA

Good on steamer leaving Victoria at midnight, Thursday, July 10, or 1:45 p.m. Friday, July 11, and direct connecting trains 2 and 4 from Vancouver, 10:00 a.m. and 7:15 p.m. Friday, July 11.

Return, leave Banff on trains 1 or 3 up to and including early morning train from Banff at 1:45 a.m., Wednesday, July 16.

CHILDREN, FIVE YEARS AND UNDER TWELVE, HALF FARE

Tickets good in coaches only. No baggage checking privilege.

Enjoy a wonderful week-end in the majestic Canadian Rockies.

See your local agent or write R. J. BURLAND, General Agent, C.P.R., Victoria, B.C.

Canadian Pacific

SALTSPRING ISLAND FERRY

DAILY SAILINGS

DAILY EXCEPT WEDNESDAYS

Fulford Harbor	Swartz Bay
8:15 A.M.	9:30 A.M.
10:15 A.M.	11:15 A.M.
4:00 P.M.	5:00 P.M.
6:45 P.M.	7:45 P.M.

WEDNESDAYS ONLY

8:15 A.M. 7:00 P.M.

Day Excursions Through the Gulf Islands Every Wednesday

For Further Information and Motor Coach Connections Phone E 1177 - E 1178

GULF ISLANDS FERRY CO. LIMITED

Letters to the Editor

No letter to the Editor will be inserted except over the proper signature and address of the writer. This rule admits of no exception. No letter should exceed 300 words in length.

CLERKS IN THE SERVICES

Sir,—Canada still needs more men for our army. The call is urgent and insistent, and it should be noted that the call, the need, is for soldiers, not clerks. But the Government itself evidently has fallen down on this very point, for it is even giving courses to young men, yes, courses in clerical work, as though there were not thousands of older men available for all the clerical work which any position in the army, navy, or air force, in Canada could possibly call for. For instance, a paymaster, or a quartermaster, or a dozen other positions with honorary rank in the army, does not require to be a husky young fellow; a man past middle age could do that type of work in Canada as well if not far better than a young man. I contend that the thousands of strong healthy young men holding down mere office jobs in this Dominion should at once be replaced by men past the prescribed age for overseas service, and I positively know that the Canadian Legion could furnish all the men needed for such duties. Surely the men who fought in the last war should be given the preference when military, naval and air force office jobs in Canada have to be manned. But has it been done by the Government? In a very few isolated cases, only. Plenty of men who did real soldiering in the last war, at the front, need employment, yet the Government has thousands of physically-fit young men (lots of them without any experience in the work) on the country's pay-lists, young fellows who are content to remain on this side of the Atlantic in "safety-first" jobs, while a good many thousands of worthy young men, fellow-Canadians, have been overseas for months. What a farce. Where is our British fair play.

STERLING BRANNEN.

Fredericton, N.B., June 24, 1941.

CONCERNING RUSSIA

Sir,—Since Mr. Abraham professes to know the truth, the whole truth, and nothing but the truth concerning Russia, I wonder if he would care to answer a few questions I heard thrown out to a small crowd by a man from Missouri the other day. Nobody made answer to this man, but since reading the very able letter entitled "The Powers of Evil" it occurred to me the writer of that letter would be greatly disappointed if he did not get a chance to answer some of these questions in The Colonist, so here they are.

What kind of church did the Russians have before the Communists came to power? Was it a corrupt church with a corrupt priesthood? Did it encourage the down-trodden workers and peasants to seek a better standard of living and more education, etc., or did it tell them to endure all manner of injustice with fortitude and their great reward would come after they were dead?

If the latter is true was there some justification when the leaders, or Bolsheviks, called this kind of religion "the opium of the people?" Are Russians forbidden to believe in Christianity now and are they forbidden to practise any other religion but Communism? Are they all atheists? Is it true that the Soviets proposed world disarmament many years ago and the idea was turned down by nations who are supposed to be Christian? And is it true that had the world adopted this (to my mind) Christian proposal there would be no war today? Did the Soviets get rid of their trouble-making propagandist Trotsky and decide to conduct their political experiment in peace without dragging in an unwilling world to help or hinder them? Was Russia a grabbing nation before she began to realize the strength and intentions of Germany?

Mr. Abraham, of course, might be inclined to say that the Russian political experiment would have had better success if the burden of armaments had not been imposed upon them by strong Christian nations, but of that and the other points he can speak for himself. At any rate, if he replies to this note in the same spirit of Christian charity and scientific investigation which permeates his letter, "The Powers of Evil," and gives to the public the facts he is now withholding with regard to the Russian nation, I am sure he will get the grateful thanks of the man in the street who is asking these questions today.

Some say that Russia has an evil destiny marked out for her and she must travel that way in order to keep the prophets in a cheerful frame of mind. Other people again, like Churchill, say it is good to help them: so give us the worst and the best, please, without delay and let us judge for ourselves.

J. CHRISTIE.

707 Blanshard Street, Victoria, B.C., June 28, 1941.

DEMOCRATIC RIGHTS

Sir,—The term Democracy is generally taken to apply to that happy state in which the people themselves are the voice in the government, and have freedom in speech and religion. These are individual rights which have only been recognized and attained through centuries of effort and sacrifice, and at this time when nations are struggling for the preservation of these ideals, it behoves us to watch carefully lest we allow ourselves to be robbed of them. These rights may be divided into two classes—the civil and the religious—with this difference between them, that in civil or national questions the decision of the majority is carried out, while in matters of religion each individual is a law unto himself. The matter is solely between himself and his God, a matter of conscience, and no state or body has a right to coerce the conscience. This right of the individual, and this duty on the part of the state to secure it for all its citizens, is a very important principle of Democracy.

In Canada we are privileged to enjoy the blessings of civil and religious liberty, and though we may not live up to them perfectly, yet we should earnestly guard against any dangers of losing what we have. A strong effort is at present being made in British Columbia to get the Government to introduce religious teaching in the public schools, which effort arises from well-meaning Christian bodies and persons. Those who are agitating this should not forget the principles of true Democracy, and the rights of others, nor forget that all do not want the Bible as we do, nor forget that a man cannot be forced to be a Christian, and such a procedure turns him against it. They should not forget that the name Protestantism signifies the denial of the right of civil rulers to interfere in matters between the soul and God. And they should not forget from the past the trouble and bloodshed that led to the enunciation of this principle about four hundred years ago.

The Bible, which I believe and treasure myself, records many infringements of these rights. At one time the Apostles were arrested and imprisoned and denied the right to preach the Gospel, but Peter and the other Apostles answered and said "We ought to obey God rather than men" (Acts v, 29). Civil and even religious powers have their sphere in which to act but they are not to come between a soul and his God.

The British Columbia Government is following the Bible in leaving religious instruction out of the public schools, and we should not urge them to do otherwise. They protect Christians in the enjoyment of the right to worship God according to our conscience; they also protect those who believe differently. God will bless the State when it is faithful in its sphere, and He will also bless us Christians when we look to Him to help us to win others for Him and do not look to the State to do our work.

R. E. ROBINSON.

1168 Tolmie Avenue, Victoria, B.C., June 27, 1941.

RELIGION IN SCHOOLS

Sir,—One follows with absorbing interest the topic, to teach or not to teach religion as a part of the school curriculum. Superficially, to teach seems reasonable, but there are ramifications which may lead to church politics and restraint of freedom which are not apparent on the surface. Preferable to teaching religion in schools, one would suggest the daily reading or learning by the pupil of a portion of the Scriptures, without dogma or doctrinal comment whatsoever being permitted by the school teacher, who may or may not be a "blind leader of the blind" on the subject as the case may be.

There are a great number of sects who would teach religion, all of whose creeds differ from each other—and from the Bible—an evident corollary; their instruction is of doubtful value; each has his own special axe to grind and is intent on doing so in his own way; so much so that a previous correspondent and exponent of a foreign religion would like separate public aid for his schools in this Protestant country. Should this be the thin edge of the wedge for the various creeds to push their wares at the country's expense? However, it is important to see what bearing the Scriptures have on the matter. I find it is that the parents, in matters spiritual, are responsible for the instruction of their own children, for in Deuteronomy vi, 6, 7, God instructs His consecrated or covenant people thus, saying "And these words which I command thee this day shall be in thy heart: and thou shalt teach them diligently unto thy children, and shalt talk of them when thou sittest in thy house. (See also Deuteronomy iv, 9; xii, 28; xxxii, 46; Ephesians vi, 4.)

The Bible is like a mosaic; when understood, every little piece rightly falling into place and forming a wonderful picture. One correspondent recently averred the Bible was much more controversial than Christian ethics (I think it the other way round) and cites the difficulty of reconciling the teaching of the evolution theory in schools where the Bible is taught.

One must, of course, take cognizance of the fact that the evolution theory, after all, is only like other theories, an hypothesis to fill an unexplained gap in the realm of thought and science, until such time that a better theory or correct understanding is arrived at. That the evolution theory has exceptions seems to be evidenced in the case of the honey bee, commonly ascribed the busy bee. Now this bee is the offspring of a drone and a queen, neither of which in the strict sense is a working bee, and they are in turn the offspring of drones and queens whose ancestors for countless generations were not working bees. How then comes it about that their offspring are called working or busy bees instead of their having the traits of society butterflies entirely ignorant of work?

The Scriptures say man is a special creation, that man was perfect, that he fell away to the worship of false gods; and so today (to skip comments on our own political and economic, etc., systems) we have a Germany with so decadent a leadership, flouting the Scriptures and pushing down the world from disaster to disaster, entirely heedless of the Scriptures, of which Christ said "Thy word is truth," and of which it is recorded "God, Who at sundry times and in divers manners spake in time past unto the fathers by the prophets"; and that "the fear of the Lord is the beginning of wisdom."

L. S. S. GEORGE.

Treanna, R.R., Sidney, B.C., June 29, 1941.

SPEAKING TO MANKIND

Sir,—The Epistle to the Hebrews is a majestic and mighty book; it is a gem of literature and a well of spiritual power. The reading of its opening verses fills one with reverent awe and adoration: "God, Who at sundry times and in divers manners spake in time past unto the fathers by the prophets, hath in these last days spoken unto us by His Son, Whom He hath appointed Heir to all things, by Whom also He made the worlds . . ."

God, in these last days, speaks again to mankind through the most destructive war of all times; yet, more than ever does His warning go unheeded by the many who, having become pleasure-mad, seem to enjoy the merry-go-round motion of the maelstrom that leads them to certain destruction.

Mr. Editor, I am convinced that in these last days when portentous events are pointing to the consummation of an age, when God is going to judge rebellious men and nations, it is imperative and of the utmost importance that those who are saved should, as "ambassadors for Christ, beseech their fellowmen to be reconciled to God." The present-day events are fraught with ominous signs which should compel even the giddiest to stop, to look and then to listen to that good news which may very soon be heard for the last time that "God so loved the world that He gave His only begotten Son, that whosoever believeth in Him should not perish but have everlasting life."

Would to God that the educational authorities, realizing the "supernaturalness" of the Bible, would stop discussing the advisability, or otherwise of the teaching of God's word by competent, or otherwise, pedagogues, inter-murally or extra-murally, knowing that the mere reading of the inspired Word of God is all that is needed to make pupils and teachers alike, "wise unto salvation." "Search the Scriptures, for in them ye think ye have eternal life; and they are they which testify of Me."

L. J. EEKMAN.

40 Wellington Avenue, Victoria, B.C., June 26, 1941.

PAPER ASKS "WHY?"

LONDON (CP). — A big-typed "why?" appears in a London paper over an item saying a German pilot shot down in an East Anglian village after machine-gunning the villagers was covered with the swastika flag and buried with military honors.

VOGUE PURE WHITE Free Burning CIGARETTE PAPERS

FEMALE PAIN

Women who suffer painful, irregular periods with nervous, moody spells due to functional causes should find Lydia E. Pinkham's Vegetable Compound very effective to relieve such distress. Pinkham's Compound is made especially to help such weak, tired women during difficult days. Thousands of women have reported remarkable benefits. Made in Canada. WORTH TRYING! Any druggists.

Hudson's Bay Company

Starts Tomorrow . . . "The Bay's"

July Clearance SALE!

Here's your chance to get many of the things you've been wanting all season, reduced for this 3-Day Clearance Sale! Fine quality merchandise . . . in wide selections for yourself, your family and home! You'll find bargains in every department, that can make living more comfortable and convenient. Make Thursday a day of outstanding savings.

Watch Tomorrow's Paper for Full Details
See Our Window Displays